NEWSPAPER DIVISION
STATE LIBRARY OF MASSACHUSETTS

Commander Nobile Defends North Pole Conduct

Today

Foolish Repelling.
Who Drives Fat Oxen.
All Records Broken.
Science and Religion.

—By Arthur Brisbane—

Copyright, 1929, Star Co.

BRITAIN THREATENS a combination of automobile companies "to repel the American invasion."

That means General Motors increasing shipments to all Europe, with big assembly plants.

It means also "Ford's Limited" $35,000,000 European company, promising to build 200,000 Ford cars a year in England alone, and right away.

Great Britain will not find it easy to "repel" that invasion. You can't beat champions with cripples, no matter how many cripples you assemble. American manufacturers will show Britain how to use British labor and materials profitably. Britain should be grateful, instead of talking "invasion."

Scientists say the "misuse of leisure by the masses" will make necessary the creation of a special governing class, that will compel the masses to work more earnestly, use their leisure more intelligently.

It is a little too soon to judge the masses and their "misuse of leisure." They haven't much leisure now and until recently they didn't have any, except on Sunday.

Those that really misuse leisure and opportunity are not the poor amusing themselves in their own way, but the rich that have power, and lack intelligence or ambition to make good use of it.

Dr. Elliott, of New York's Ethical Culture School, says those that teach ethics to children should have "a sense of sin." The teacher, says the learned doctor, "should first convict himself of sin."

Just how convicting yourself of sin would help your pupils is not clear. Abelard was a good teacher, but otherwise imperfect.

More important than a sense of sin, is knowledge of evolution, including the fact that children, the normal, all pass through a state of savagery, even of cannibalism.

Emerson appeals in human babies to the same order as in the animal ranks, first fear, then anger, then jealousy. The Apache's cruelty is born in them, and the Arab's pilfering.

Whoever expects children to be angels, forgets his own childhood.

Dr. Johnson did not like the saying "Who rules o'er freemen must himself be free." He said "You might as well say, who drives fat oxen, must himself be fat."

A teacher needs knowledge and common sense kindness.

At noon today the army monoplane Question Mark had almost reached 150 hours of continuous flight, surpassing by many hours all records for all kinds of machines, lighter than air included.

That is an honor to our army, our airplane and engine manufacturers, and it is important to future flying for various reasons.

One difficulty in ocean flight has been the great weight of enough gasoline to make the distance.

All remember the difficulty that ocean fliers have had getting off the ground.

Lindbergh, shortly after his return, told this writer "The sensible route to Europe is via the Azores, with a stop there, to take on fuel, starting out with a lighter load."

Question Mark proves that no stop is necessary. One, or several planes could fly up from the Azores, taking fuel to transatlantic fliers.

Mid-ocean stations might answer the same purpose.

Airmail will be able to go straight through from coast to coast, re-fueling in full flight, and passengers should soon make the ocean to ocean trip inside of 24 hours. Eventually, more powerful fuel and less weight, or wireless power will solve the problem.

When iron boats, run by steam, were first suggested for transatlantic work serious engineers said that even if they could cross the ocean they could not possibly carry enough coal for the trip.

Rabbi Feinberg, says science and religion should unite, not quarrel. "Humanity needs a more scientific religion, and a more religious science," says the rabbi.

The wise Greek told the Tyrant that the world would become happy when kings became philosophers, or philosophers became kings. The Tyrant did not like the suggestion.

Religion resents any suggestion of change or modification, and quite naturally since modification is confession of an earthly origin.

COMPLETE NEWS, MARKETS AND SPORTS

BOSTON EVENING AMERICAN

A HOME PAPER FOR PEOPLE WHO THINK

VOL. 25—No. 242 Published Daily by Hearst New England Newspaper Publishing Co., 5 Winthrop Square BOSTON, MONDAY, JANUARY 7, 1929 Entered as second class mail matter at Boston, Mass., under the act of March 3, 1879. 2 CENTS WITHIN 20 MILES OF BOSTON. ELSEWHERE 3 CENTS

THE Peach

WEATHER — *Fair and colder tonight and Tuesday; west to northwest winds.*

EXTRA! EXTRA!

FUCHS TERMED 'LIAR' BY COUNCILLOR DOWD

Following a vitriolic speech by Councillor John F. Dowd of Roxbury, in which he referred to President Fuchs of the Braves as "the liar" and to Vice-President Charles F. Adams as "the narrow-minded hypocrite," the Boston City Council today unanimously adopted an order providing for careful regulation of Sunday baseball permits. The order, introduced by Dowd, calls for appointment of a committee of five to draw up rules and regulations governing these permits. Its adoption by the Council means that action will be delayed on the Braves' request for a permit.

The Council by a vote of 18 to 4 defeated a petition for a 1929 presidential primary, scheduled for some time in the future. As a result of the Braves' sports "bribery" investigation, two bitterly hostile factions have arisen, each with presidential candidates.

Dowd's introduction of the Sunday sports permits order, which gave the accused councillors a chance to strike back at their accusers the Braves management, came immediately after Mayor Nichols' opening address.

Dowd said the Council must take action to protect the public against Sunday price-raising, and he accused the Braves of trying to coerce the Council into issuing the permit, for games at Braves Field, without proper deliberation and safeguards.

Plane Near Crash in Fuelling

Metropolitan Airport, Los Angeles, Jan. 7 (AP)—The record-breaking flight of the army endurance plane Question Mark came near disaster today when refueling plane No. 1 struck an air pocket and dropped to within three feet of the big Fokker.

Maj. Carl Spatz, flight commander, handling the nozzle of the gasoline hose, was obliged to duck into the cabin of the Question Mark to avoid injury.

At 2:37 (Boston time) the plane had passed its 148th hour in the air.

The motors were behaving nicely and the weather in the San Fernando Valley, in the vicinity of the field, was clear.

With all duration records in aviation tucked under their belts, the brave crew of five men, commanded by Maj. Carl Spatz, still refused to rest content. They were determined to keep the giant Fokker aloft until the three motors, not they, become completely exhausted.

Please Turn to Page 2, Column 8.

U. S. TREASURY BALANCE
Washington, Jan. 7—Today's balance, $237,773,112.
U. S. Customs Receipts, $3,787,787.
TODAY'S BANK STATEMENT

Boston balance	$37,600,000
Boston clearance	74,000,000
New York balance	148,000,000
New York clearance	725,000,000

INCORPORATED 1847

More Money for you in 1929

What better plan could you make for 1929 than one that will increase your income?

That is precisely the idea of a savings account, and the first of the year is just the time to start one. Mail or bring in a deposit today. It will go on interest Jan. 10th. *One dollar opens an account.*

BOSTON PENNY SAVINGS BANK
1365-75 Washington Street
AT CATHEDRAL SQUARE

NOBILE'S OWN STORY OF RESCUE FROM ICE FLOE TOLD FOR FIRST TIME

EXCLUSIVE!

By GENERAL UMBERTO NOBILE

Commander-in-Chief of the Ill-Fated North Pole Expedition, Made Aboard the Dirigible Italia Last Summer.

Copyright, 1929, in North and South America by New York American, Inc., and King Features Syndicate. All rights reserved. Reproduction in whole or in part prohibited. Copyright in all other countries by Umberto Nobile.

Rome, Jan. 7—On the evening of the 22d of June, 1928, at 7:30 p. m., Greenwich time, a great and unexpected event broke the monotony of our sojourn on the ice pack.

Two hydroplanes, flying the Swedish colors, approached our tent, and after having located it with the help of our smoke, flew straight over us, cleverly dropping to us some very judiciously chosen provisions which reached us intact, with the exception of a bottle of whiskey, which went to pieces.

In the five packets each entrusted to a little red parachute, were five dry batteries, a basket containing a pneumatic boat with oars, a musket with ammunition, two medicine chests with everything necessary for our injuries, such as cigarettes, oranges and a second bottle of whiskey, which was received with great joy.

On one of the yellowish paper wrappers of the packets was written:

"From the Swedish Expedition:

"Ostra Gruppen:

"If you can find a landing ground for aeroplanes fitted with skis (min. 250 m.) place the red parachutes on the leeward side."

Now a suitable ground of the dimensions required by the Swedes had been previously located some days ago, and, providentially, at a short distance from us, at about 150 meters.

This, according to what Trojani and Viglieri told me, who had inspected and measured it, was an ideal place, absolutely

Please Turn to Page 4, Column 1.

FLU KEEPS 1600 LYNN PUPILS FROM SCHOOL

Twenty-two teachers and 1600 pupils were absent from Lynn schools today, school officials reported, and most of the absentees were believed to be ill with influenza.

This report came a short time after a 12th death had been added to the list of influenza victims at the Soldiers' Home in Chelsea.

The 1600 pupils absent from school constitute 10 per cent of Lynn's entire student personnel.

There were 125 new cases of influenza reported today to the State Department of Health from all parts of the Commonwealth.

The death list from influenza at the Soldiers' Home in Chelsea grew to 12 today as 132 new cases of the malady were being reported to the State Department of Health from all parts of the Commonwealth.

Only one case was reported on the corresponding date last year.

For the first six days of this year there have been 825 cases reported.

Please Turn to Page 2, Column 3.

Last dividend rate 5% Interest compounded quarterly. **5%**
Interest Begins January 10
Send deposits by mail
Somerville Institution for Savings
88 Broadway Branch: Tufts Square
SOMERVILLE, MASS.

MASS. RADIO SCHOOL
Begins term Jan. 7, day and evening. Catalogue, 18 Boylston St. Tel. Han. 8154.

Raps Braves

IN HOT ATTACK
Councillor Dowd referred to President Fuchs as "the Czar" in council speech demanding regulation of Sunday baseball permits.

Ogden Mills, 73, Ill

New York, Jan. 7 (INS)—Ogden Mills, 73, father of Ogden L. Mills, undersecretary of the treasury, is ill with bronchitis at his home here. Undersecretary Mills came here from Washington yesterday.

FIRE OUSTS HUB POLICE OFFICIALS

Fire in the office of Capt. William R. Livingstone on the third floor of police headquarters today drove from the upper part of the building a score or more police officials and a number of civilian employes, including several young women.

Supt. of Police Michael H. Crowley made a personal tour of inspection of the rooms on the third, fourth, and fifth floors to see that all occupants were out. He suffered from exposure to smoke, but recovered without medical attention.

Inspector Timothy Sheehan, armed with a portable fire extinguisher, crawled through the dense smoke in Capt. Livingston's office and attacked the blaze.

He, like Supt. Crowley, suffered from the smoke which he inhaled, but was able to resume his duties.

Police Comr. Herbert A. Wilson did not leave his office on the top floor.

Finds Jewelry on Cemetery Grave

Police were today endeavoring to check up the ownership of 20 watches, six fountain pens and a tray of watch chains, all found on a grave in St. Augustine's cemetery, Dorchester st., South Boston.

The discovery was made by Patrolman John P. McMorrow of the City Point station. The authorities hoped to identify the valuables, however, as part of the loot taken from a South End pawnshop Friday in a holdup.

'Must Protect Public' on Sunday Prices, Says Dowd

Councillor Dowd said:

"I introduce this order for the protection of the public as matters stand, there is no protection for the public from these financiers who manage the Boston baseball clubs as to the price of admission for Sunday games.

"We should fix absolute authority in advance. Whether the prices are to be 25 cents of $2 we should let these fellows know that the public must be protected from these gentlemen who come in here and thing Boston is a 'hick' town.

Please Turn to Page 2, Column 1.

DOWD HEADS, BASEBALL PERMIT COMMITTEE

The City Council committee to regulate Sunday baseball permits, as provided in Councillor Dowd's order, was appointed by Acting President Frederick E. Dowling as follows: Councillors John F. Dowd, Edward M. Gallagher, Thomas AcSahon, Henry Parkman, Jr., and Robert Gardiner Wilson, Jr.

$7,500,000 INSURANCE CUT IN GOODWIN BILL

A bill was filed in the Massachusetts House of Representatives today by Frank A. Goodwin, former State registrar of motor vehicles, providing for a State fund whereby compulsory automobile insurance will be supplied at cost.

Passage of this bill will save $7,500,000 a year for automobile owners of Massachusetts, according to Goodwin.

"Massachusetts says to its motor vehicle owners, 'You must be insured

Please Turn to Page 12, Column 1.

NICHOLS FAVORS NEW DECREASE IN TAXES

By HENRY L. DAILY

Plans to create a commission which shall have sole authority to regulate traffic on all streets and parkways in the city, and a promise to attempt to bring about a further reduction in the tax rate are the outstanding features in the fourth annual address of Mayor Nichols before the City Council today.

Before a large crowd assembled in the galleries of the Council Cham-

Please Turn to Page 15, Column 3.

CERO PLEA TOMORROW

The final plea for life to have been made by Gangi Cero, condemned to die this week for the murder of Joseph Fantasia, was today postponed until tomorrow at the request of Asst. Dist. Atty. William McDonnell.

Following a conference between his counsel, Attorneys George P. Beckford and Thomas Bresnahan, with McDonnell, Cero was taken into

Please Turn to Page 2, Column 6.

SHARKEY GO ASSURED

New York, Jan. 7 (INS)—Jack Sharkey and Young Stribling will meet at Miami Beach, Fla., in a heavyweight elimination contest, February 27, just as though Jess Rickard had lived, it was formally announced today by Col. John R. Hammond, vice-president and assistant general manager of the Madison Square Garden Corporation.

Please Turn to Page 2, Column 6.

CITY COUNCIL ORDERS COMMITTEE FOR SUNDAY BALL CONTROL

DOWD BRANDS FUCHS AS 'LIAR' ADAMS AS HYPOCRITE

Continued from First Page.

"We must tell Mr. Frank Stevens of the Outdoor Recreation League and Mr. Delaney, who gets 15-cent shots for his hot dogs and his tonics, what price they must pay for their licenses in future.

"I think it necessary also to determine whether the permit shall be for one week or for a year.

"I think it very fortunate that the city council did hold up this Sunday baseball matter. Otherwise the Braves would have the carte blanche right to rob the public and charge any price they wish.

"That is why I ask the appointment of a committee of five members of the city council to fix the rules and regulations concerning these permits. It was right that the council should deliberate on this matter.

"I for one shall vote against this permit to the Braves and shall continue the policy that I have maintained for the past three weeks even though it may mean political defeat for me, until the Braves' management gives us assurances that the people will not be overcharged on Sunday games.

"The Boston theaters have increased their Sunday rates 20 to 50 per cent and are giving worse shows than on week-days.

"We must have some guarantee on these matters to protect the public. We resent Fuchs, the liar, and Adams, the narrow-minded hypocrite, coming in here and trying to blackjack and coerce us into issuing any permit without proper deliberation."

Order Adopted, Election of President Postponed

Following Councillor Dowd's speech, the council, by unanimous vote, adopted his order.

Councillor John I. Fitzgerald of Ward 3 then moved that the council ballo tfor a president. This brought Councillors Ward, Dowd and Deveney to their feet.

Ward said:

"Mr. Chairman: I ask that balloting for a president be deferred to another meeting."

Councillor Dowd—I ask now if the chair will appoint the committee of five.

Acting President Dowling:—I will wait until I have a chance to look over the order. I must now refer to the order of Councillor Fitzgerald that we ballot for a president. All those in favor will say "Age." (The response was weak.) All those against will say "No." (It was obviously almost a unanimous vote.)

Councillor Fitzgerald: I doubt the vote and ask a roll call.

At the end of the poll of the council, the vote stood 18 to 4 against electing a president today. Those in favor of balloting today were Arnold, Fitzgerald, Green, Keene.

The council elected Councillor Charles G. Keene as chairman of the executive committee until a new president is chosen.

The council also passed a loan order of Mayor Nichols for $22,000,000 in anticipation of taxes. This is an annual loan order introduced the first meeting day of each year.

A crowd filled the gallery of the council chamber to witness the result of the meeting

The attorney-general's department will send out notices tonight to a majority of those on the list of contributors of the Outdoor Recreation League to appear for interviewing in connection with the Sunday sports investigation.

Warner to Call Most of Sunday Sports Donors

This announcement was made today by Asst. Atty.-Gen. Gerald Callahan, who is working with Atty.-Gen. Joseph E. Warner in probing the allegation that the Boston Braves, through the Outdoor Recreation League, violated the Corrupt Practices act.

The charge has been made that the list, which bears the names of prominent sporting men, press agents, the Braves Field hot dog concessionaire and others, was drawn up to hide an expenditure by the baseball club of $30,000 to put over Sunday sports.

Following the disclosure of this much-discussed list at the Finance Commission's "bribery" investigation last week, came, today, the revealing of another list which is on file with the Secretary of State—a list of individuals to whom payments totaling $29,770 were made by the Outdoor Recreation League in connection with the Sunday sports campaign.

This second list, which shows where the $30,000 went, regardless of where it actually came from, includes the following: James J. Twohig, for speaking at rallies and expenses, $500; Walter Gautrean and distributors in Somerville, $214; Claude B. Davidson, office and expenses, $479, and expenses, $72.

Atty. Samuel Hoar, counsel for the Braves management, was in conference with Atty. Gen. Warner and Asst. Atty.-Gen. Callahan during the forenoon.

Sabbath League Spent $11,000 to Fight Sports

"We are planning to investigate every phase of the Sunday sports situation," said Callahan later.

"The so-called fund of $30,000 will be taken up, as also will the alleged distribution of from 5000 to 7000 Braves ball game tickets bearing a political 'ad' for Walter E. Jackson on the back.

"Anything that seems to fall under the provisions of the Corrupt Practices Act will be thoroughly sifted.

"We intend to interview a majority of the persons whose names appear on the list of contributors to the Outdoor Recreation League's fund of $30,000, as filed with the secretary of state, and notices will be issued to them tonight.

The Finance Commission will resume its inquiry tomorrow in Tremont Temple instead of at the State House and it is likely William G. Lynch and other city councillors will be called on to testify and defend themselves against the story told by Judge Emil Fuchs, president of the Braves, who said Lynch solicited a bribe for a bloc of 13 councillors.

Another report, that a fund of $15,000 was filed with Secretary of State Frothingham [illegible]

STATE PROBERS OF SPORTS FUND

LEAD INVESTIGATION OF SUNDAY BASEBALL EXPOSE

Atty.-Gen. Joseph E. Warner and Asst. Atty.-Gen. Gerald A. Callahan, photographed by Boston Evening American staff photographer while going over testimony of Secretary Edmund P. Cunningham of Boston Braves regarding contributions to fund of Outdoor Recreation League, used to promote passage of Sunday sports bill in the Legislature.

How Money Was Used by Sport League

Expenditures of the Outdoor Recreation League, filed with the Secretary of State in accordance with the provisions of the corrupt practices act, and revealed today for the first time, follow:

R. V. Sienberg, stenographer's services, $250.

Hunt, Lacy, Advertising Agency, for advertising in newspapers in Attleboro, Brockton, Lawrence, Holyoke, North Adams, Fall River, Springfield, Worcester, New Bedford, Pittsfield, Haverhill, Taunton, Framingham, Newton, Dorchester and other districts, $3576.65.

Above figure also includes expenses of bill posting, card taking, distribution, and the general expenses for three weeks of Claude B. Davidson, Miss Minnie Mulry and G. B. Hunt.

Buck Printing Company, $9395.40.

Eastern Advertising Company, street cars, $3000.

Cammell Badge Company, buttons, $357.10.

Oscar Keveneau, bill posting and card tacking, $198.75.

William Shepard Co., distributing and traveling expenses for speaking tours, $1756.66.

Fred Howard, office work, $66.

William and Robert Toomey, distributing and traveling expenses, $570.

J. J. McParland, distributing and traveling expenses, $180.20.

Charles F. Gorman, ditto, $288.60.

Frank McGrath, ditto, $550.

Ray Patton and John Cooney, ditto, $148.

James J. Twohig, speaking at rallies and expenses, $500.

Hub Advertising Company, $61.50.

Display cards to barber union, $125.

C. F. O'Donnell, labor with barber union, $750.

J. J. Geary, rubber stamps, $3.85.

Mrs. Minnie Mulry, speaker's and traveling expenses, $467.50.

William Segall, 6 Burbank, P. Minge, B. Tillie, J. Crowley, E. Fultz, R. Long, truck drivers and expenses, $551.

Josh Jones, distributing cards and circulars, $195.

Stamps, $275.

Ray Leathers, night work, five weeks, $108.

Mrs. H. Fitzgerald, distributing and time at store, $250.

Mrs. R. Beaton, time at store, $150.

Misses A. O'Connor, L. Lyon, Blanche Blair, G. Bunzell, M. Murphy, stenography work, $787.73.

A. D. McPherson, A. G. Miller, E. B. Knowlton, William Tilley, C. Madison, J. J. Sykes, A. J. Roberts, Forrest Meade, S. Massel, F. Brown, J. Labice, A. G. Miller, Al O'Brien, Al Rhodda, distributing, $796.50.

Claude B. Davidson, expenses, 75.

Dave Arata, distributing and speaking at rallies, $250.

W. F. Bransfield and T. S. Sweeney, speaking and distributing at Worcester, $221.20.

John P. McCarthy, auto and service 10 days, $150.

Walter Gautreau and distributer, Somerville, $214.

Dr. F. J. Taylor, colored work, $50.

Claude B. Davidson, office and expenses, $479.40.

The expenditures above, together with a number of unlisted items, total $29,273.10.

Old Shoemaker Friend of Coolidge Lunches at White House

Washington, Jan. 7 (AP)—James Lucey, Northampton, Mass., shoemaker, today kept a promise to an old friend.

Seven years ago Lucey assured Calvin Coolidge, then vice-president that he would visit him in Washington. Today he kept that promise and chatted with the President for more than 15 minutes in the executive office, and then had luncheon with him.

Lucey said that his conversation with the President today dealt with reminiscences of happenings in Northampton. He was particularly impressed with the President's physical condition and thought Mr. Coolidge was looking as fine as he had ever seen him.

Car Loadings Up

Atchison handled 21,770 cars of revenue freight in week ended January 4, against 24,377 the same week last year.

Back Bay Girl and Youth Stall in 1899 Gas Buggy

"The old gray mare ain't what she used to be" but the "benzine buggy" reports progress—now and then.

George H. Waterman, Jr., 16, of Hammond st., Newton, came to Boston, today, his 1899 Schacht "horseless carriage" roaring through traffic at five miles an hour.

That is it roared for awhile, then coughed and sputtered to a stop.

George tinkered a while. But it was no use. His fair companion, Miss Frances Whidock, 16, of Marlboro st., Boston, suggested it was time to move as the crowd on Washington st. was growing every second.

George agreed. But how?

A hastily summoned tow car solved the difficulty and dragged the de luxe buggy back to Newton.

George is optimistic, however, and insists that once this fit of "nerves" is over he will have first rate transportation to the Noble and Greenough school, where he is a student.

Health Classes at Y. W. C. A. Jan. 14

Health Education classes of the Boston Young Women's Christian Association will be gin Jan. 14, in the new building at 140 Clarendon st. Though the building is not complete, the pool and gymnasium are ready for use.

A protective medical examination is required by all persons taking classes in the Health Education Department, therefore, Miss Ruth Page Sweet, director of the department, urges that all girls register and take this examination as quickly as possible.

Appointments should be made for this medical examination, by calling Kenmore 7940 and asking for the Health Education Department.

Morning, afternoon and evening classes have been arranged in both gymnasium and pool.

FLU HITS LYNN SCHOOLS HARD

Continued from First Page.

as against only 70 for the first six days of 1928.

The 87th victim at the Soldiers' Home is Otis Whitcomb, 88, of Falmouth, a Civil War veteran.

The names of five other Civil War veterans were added to the dangerlist today, making a total of 11 on that list.

MYSTERY GAS POISONING OF LYNN CHILD

For the second time within a week, two-year-old Dorothy Kent of Lake st., Lynn, was found unconscious from gas escaping in her home by her father, Harry Kent, Jr.

The child, who was ill with blood poisoning, was taken to the Lynn Hospital, and her mother placed on the danger list, after a policeman had used an inhalator on her.

Last week she was partly overcome with her brother and sister, but the arrival of their father saved the children from any serious effects.

Police eliminated gas jets and heater as the cause of the mysterious fumes, and with the Lynn Gas & Electric Light Co. started an investigation to locate the leak.

According to the police Kent said that one might have been turned on in the house to find Dorothy, Evelyn, 18, and Clifford, 14, all partially unconscious. He opened windows and revived them, after which he searched for gas, but could not find it.

Today Kent said Dorothy was alone in the house, the other children having gone to school, when he arrived for his lunch. He said the little girl was lying on the floor in a stupor, and at first he feared the worst. I might be one to a pound in her right leg in which blood poisoning had set in.

CERO IN FINAL PLEA FOR LIFE

Continued from First Page.

Superior Criminal Court and the assistant district attorney then told Judge Louis Cox he was not ready to go on with the motion for a new trial.

Mr. Donnell said he was investigating "an important feature" of the case, and would not be ready to divulge his information until 4 p. m. tomorrow.

Judge Cox issued a habeas corpus ordering the presentation of Cero in court tomorrow and the prisoner was then taken back to State Prison. There was no chance to escape on the clinic. He may be granted a new trial or Governor Allen may release him.

It is understood the Governor awaits final disposition made of the new trial motion before he himself considers the case officially.

Judge Michael J. Creed of municipal court today postponed for one week the hearing of Miss Philomena Donahue, 24-year-old East Boston girl, charged with perjury in connection with the Cero case.

Miss Romana is alleged to have told Judge Cox the killing—which she witnessed—was done by another man than Cero.

RICKARD'S BODY IS ON WAY HOME

Continued from First Page.

Miami Beach, Fla., Jan. 7—The body of Tex Rickard was on the way home today.

Not to the Kansas farm home where he was born, nor to the plains of the Texas Panhandle, where he rode herd.

Not to the Yukon, where he prospected for gold, nor to Cripple Creek, Gold Field or Tonopah, where he sparred with a flinty-eyed face for a livelihood and gained the reputation of dealing an honest game.

But he was going home to Broadway, where he plumbed and made his greatest fights and where he raised the most impressive monument to his success as a genius of the ring.

Later after a four-day fight with acute pneumonia upon him, Rickard was mourned by the colony of men he had made a winter home for while the body Maxine Texas Rickard, whom he adored, and himself.

HIS FIRST "VACATION"

It was the first time in fifty-seven years of hard and busy life that Jess had found time to play. He was enjoying leisure in company with a man he had formerly known only as customers for the choice seats at his fight fields.

Rickard was not a church member, but Father William Barry of the Catholic church, to which Mrs. Rickard belongs, officiated at brief services before the body was taken to the car now bearing it to New York.

Mrs. Rickard announced that the pallbearers at the funeral in New York will be Rickard's friend, John Mc. Chapman, Col. John S. Hammond, William Muldoon, Harvey Pratt, J. P. McGuire, Jack Dempsey and Walter Pfeiffe.

With the body on the funeral train as a ghoul revenge one social leader was his youthful widow, Mrs. Maxine Rickard, and Jack Dempsey.

Walter Fields, brother of W. C. Fields, the comedian, and an associate of Rickard for many years, and Steve Hannagan, Rickard's personal representative in Miami Beach, completed the funeral party.

ESTATE 5 MILLION

The funeral car is expected to arrive at the Pennsylvania station in New York at 9:30 o'clock tomorrow morning. The body will be taken to the funeral chapel of Frank Campbell, where Rudolph Valentino, Enrico Caruso and others beloved on Broadway have lain in state.

It will remain there until the funeral Wednesday. The public will be admitted between 2 and 5 p. m. tomorrow and from 8 p. m. tomorrow on through the night.

The casket weighs 2200 pounds and is of solid bronze. So heavy was it that it required 12 policemen and six firemen to carry it from the chapel to the waiting hearse.

Just how much wealth Rickard accumulated in his career will not be known until his will is filed, but estimates place his fortune at nearly $5,000,000. Most of this thought to have been made in the stock market in recent months, will go to his wife, Mrs. Maxine Rickard. His 18-month-old daughter, Maxine, is the beneficiary of a $500,000 trust fund and a $200,000 trust fund was likewise created for the mother of his first wife, Flora Haig.

He was manager of the Garden under a $30,000 a year contract, which had 12 years to run.

Rickard's fear of surgery and aversion to hospitals long and repeated removal of the infected appendix that finally caused his death.

A few days before leaving New York for the Southland Rickard was receiving newspapermen in his office at Madison Square Garden. One of them told him of an operation he had to undergo for sinus trouble.

"You shouldn't do that," Tex said. "Don't let them cut you. No one should have operations. No one should be cut like that. It isn't necessary."

Tex told how he had avoided an operation for removal of the appendix for 27 years by having his "frozen" after each attack.

JACK DEMPSEY AT MIAMI

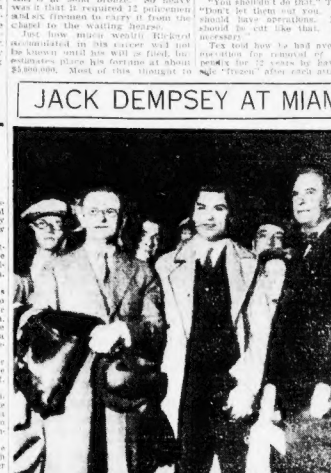

TO SEE DYING RICKARD

Former champion heavyweight snapped on his arrival at Miami, where he hastened to see "his best pal." (I.N.R.) telephoto transmitted by American Tel. & Tel. Co.

FIGHTS DIVORCE SUIT

RETURNS TO PARENTS' HOME

Mrs. Alvina Sprogna of Revere declares Charles Ciccia, an inmate of State Prison who is named in the suit of her husband, James, is only a friend. The suit followed her disappearance from home in May. She is the mother of a girl, 4.

GOV. ROOSEVELT ACTS IN HUB LOVE TANGLE

Albany, N. Y., Jan. 7 (INS)—Governor Franklin D. Roosevelt held his first extradition hearing today and it proved to be extremely complicated.

Mrs. Hannah Lang of Boston wanted her former husband, Rudolph Lang of South Bergen, N. J., and New York, extradited to Boston to face an indictment charging him with failure to support her four children.

The Langs were married in 1914, Lang had been previously married, but he thought he had divorced his first wife. In 1927 Lang's first wife appeared on the scene. She insisted they never had been legally divorced. Lang immediately arranged to have his first wife silenced him and he also had his second marriage annulled.

The second Mrs. Lang told Governor Roosevelt she was glad to have her marriage annulled. All legal obstacles now have been removed for the remarriage of the Langs.

"Whether you live together or not you should remarry, and remove any stigma from these children," Governor Roosevelt told the couple as he gazed at a photograph of the four children.

"If you fail to make good each week I will grant the extradition and send you to Boston where you may be placed in jail," Roosevelt warned Lang.

RECORD PLANE NEAR CRASH

Continued from First Page.

As the big brown and gold plane rushed over the field, thoughts flashed through the hope that the daring mechanic, Sergt. Roy Hoon, had rescued the wandering motors and the crew into safe landings.

All three motors were running smoothly at the 14th hour of successful flight.

When the motors recuperated from their steamsickle ailment, optimism replaced fear in the hope that the watchers on the ground. There was no saying how much longer the Question Mark could soar over the field. Airport officials predicted that it may be a few more days before the great plane is forced to return to earth.

Mrs. J. M. Forbes Found Dead in Bed

Mrs. J. Murray Forbes, mother of Allen Forbes, president of the State Street Trust Co., was found dead in bed today at her home, 107 Commonwealth ave. For all but seven years of her existence she lived in the old Forbes homestead in Milton.

A car needs a home. Have you a garage for rent? Tell about it and give location in the Want Boat Ads. That's the way to rent it.

THREE INDICTED IN 'WITCH' MURDER; TRIAL OPENS

Nobile Tells Story — *Of Arctic Sufferings* — *Through Evening American*

Felice Trojani

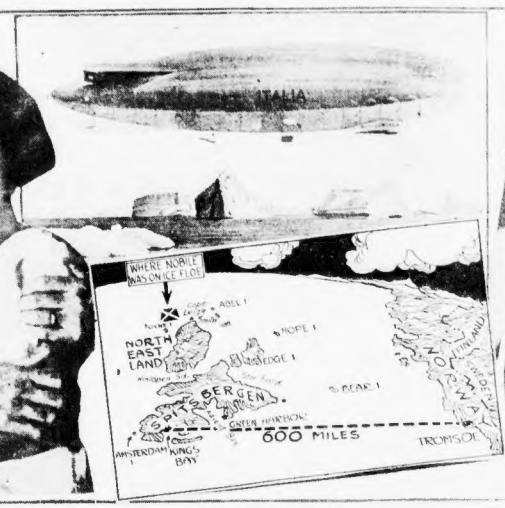

Einar Lundberg — Gen. Umberto Nobile

TELLS STORY AS HE FEEDS DOG

Gen. Nobile recounting experiences to Einar Lundberg, the leader of the party which rescued him from the ice floe east of Northeast Land. See Story on Page 1.

HAPPILY REUNITED

Gen. Umberto Nobile and daughter had a happy reunion after the intrepid explorer had been rescued from an ice floe in the Arctic by the party headed by Einar Lundberg.

WHERE NOBILE WAS SAVED

Map also shows route taken by Gen. Nobile in his dash toward the North Pole in the Italia and above, the big dirigible, as she appeared flying over Arctic wastes.

Natale Cecioni

International Newsreel photos of two of the men who accompanied Gen. Nobile on his Arctic adven-

HUBBY OF 10 DAYS SUES

SAYS HE WAS DRUNK WHEN WED

Theresa Lorraine Browne Lowndes, Jr., Christmas eve bride, shown in International Newsreel photo, is the wife he asks to be freed from in annulment proceedings at Washington. Lowndes claims he remembers nothing of the marriage.

FREED WOMAN THANKS CHIEF

SEES HIS GIRL AT WHAT PRICE

Throwing herself into his arms, Mrs. Rose Spogard, 42, through tears, thanked Chief Inspector William Kane at Lynn police headquarters today for his work in obtaining a pardon for her last Wednesday from Governor Fuller.

Mrs. Spogard had served 15 years and nine months in the women's reformatory at Sherborn up to the time of her pardon. She was sentenced originally to life imprisonment for murder of her husband, Harry Spogard.

Chief Inspector Kane was the man who arrested her 18 years ago and prosecuted her in court, but learning of her excellent record at Sherborn set about obtaining a pardon.

Northampton, Jan. 7—His dress uniform on seeing his sweetheart, a Smith College student, on the eve of his departure on a world tour, resulted in George H. Woolley of Hyde st., Newton Highlands, being arrested for driving with last year's plates, today.

With only $8 in his pocket Woolley was fined $100 in local district court for driving without insurance, but he got word to the girl and she raised the remainder among her classmates, thereby saving him from durance vile.

According to the police, Woolley plans to sail tomorrow with his father for a trip around the world. Anxious to see his girl before he left, the young man took his sister's car, bearing 1928 plates, from the family garage, and drove to Northampton.

Today, in the real estate columns of the Classified Ads, you will find scores of opportunities for profitable investment.

'WITCH' TRIAL OPENS TODAY; 3 INDICTED

By JAMES U. KILGALLEN
International News Service Staff Correspondent

York, Pa., Jan. 7—A "witch murder" trial—a case unique in the history of American jurisprudence—got under way here today. John Blymyer, 28, William Hess, 19, and John Curry, 41, were this morning indicted charged with brutally slaying Nelson D. Belmeyer, an aged farm employe whom they thought cursed them and hurried to death.

The superstition-ridden defendants confessed they killed Belmeyer, whom they believed to be a "witch," while trying to obtain a lock of his hair to break a spell they thought he had cast over them. They planned to bury the witch-lock eight feet underground in mock interment. But when they invaded the home of the farmer-"witch" in the dead of the night he fought back, and they killed him.

TRIAL BEGINS.

Before the trial of John Blymyer, alleged "ring leader," began today, Blymyer, Wilbur Hess and John Curry were indicted by the grand jury for the alleged slaying of Nelson Belmeyer in a struggle to obtain locks of his hair and thereby break the "spell" they believed Belmeyer had cast over them.

Curry, a boy of 14, was arraigned first before Judge Niles. He stood with eyes in hand and apparently not knowing what it was all about, pleaded not guilty.

Hess, a lanky youth of 18, also entered a plea of not guilty. When Blymyer, the alleged ring leader, was arraigned, his counsel entered a plea for separate trial and the motion was granted.

Blymyer's trial began immediately before Judge Niles and the court room was crowded. The wife and two daughters of the slain Belmeyer sat among the first row of spectators, their eyes looking red and swollen.

Juror number one was promptly selected. He was William E. Sprenkle, a retired business man. He was asked no questions concerning witchcraft or black magic.

BOSTON AMERICAN
EVENING
BOSTON, MONDAY, JANUARY 7, 1929

GIRL FLIER FOILS DEATH

IN AIR ACCIDENT

Eleanor Smith (Associated Press photo), 17-year-old Freeport (L. I.), flier narrowly escaped death when the plane in which she was riding crashed at Hampton Roads, Va., as result of a cylinder head blowing out just after she had taken off.

Robbers Miss $1900 in Coal Co. Safe

Yeggs missed $1900 in a safe of the Malden Coal Company, Linden ave., Malden, it was discovered today by the proprietor, Frank A. Richardson, when he opened for business.

The yeggs, entering the building by a rear window overlooking the Boston & Maine Railroad tracks, knocked off the knob and dial of the safe, but could not open the door, back of which reposed $1900 in cash.

Dorchester Girl Hurt in Subway Stair Fall

Miss Theresa Daley, 18, of Roxbury, Dorchester, was severely injured today when she fell down the stairs at the South Station entrance to the subway.

She was taken to Haymarket Relief Hospital and found to be suffering from lacerations of the chin, contusions and abrasions of the right thigh, and a possible fracture of the skull.

William H. Coe, 79, of Worcester, Dead

Worcester, Jan. 7 (AP)—William H. Coe, 79, president of the Jefferson Manufacturing Co. of Jefferson, prominent in Masonic circles, is dead at his home here.

Reapportionment Up Jan. 10

Washington, Jan. 7 (INS)—Reapportionment of Congress on the basis of the 1930 census will be taken up by the House on Jan. 10, under a special rule and given "a fair chance" on the floor, it was decided today by the Republican steering committee of the House.

Root to Aid League

Geneva, Jan. 7 (INS)—Elihu Root, famous American jurist, has accepted an invitation to serve upon the League of Nations committee that will revise The Hague international law code, it was announced by League headquarters today.

'L' MOTORMAN GOES ON TRIAL TOMORROW

Howard McQuesten, Boston Elevated motorman on the fatal car that derailed on the Tremont viaduct, resulting in the death of two persons and injuring 39 others, will be arraigned in the Charlestown district court tomorrow morning to furnish bonds on a criminal charge, it was announced by Assistant District Attorney Joseph Corbett today. Corbett said he would ask that McQuesten be held under $5000 bail.

McQuesten was suspended from the service of the Boston Elevated Railway Co. by Superintendent of Transportation Thomas F. Kelley, who said he would not be reinstated unless he is exonerated on the criminal charge. Kelley said he would not reinstate McQuesten on the ground that, since he is under indictment, it would be unfair to the defendant.

Attorney Corbett, who will prosecute McQuesten, said he would be heard today before Judge Wilfred Gadsby, but in a preliminary hearing only. Corbett said he was asked by the defendant's counsel to continue the case on the ground that counsel for the defendant, Attorney Arthur D. Wellington, was engaged in another case in the U. S. Supreme Court.

Mr. Wellington is one of the leading criminal lawyers in the state and is frequently delayed, according to Corbett, on Thursdays of each week, by cases before the Supreme Court of Massachusetts.

Besides Mr. Corbett, Frederick T. Healey, representing the motormen, hastily applied counsel, asking the right of cross-examination when the case is heard. Both people were involved and he said even Atty. Vahey has also been in the cars of the line.

Chief Justice Perley Hall ordered the trial to begin tomorrow.

The offenses with which McDonald is charged are punishable by fine and a jail sentence or jail or a fine of $500, or both.

BOY WITNESS IN NURSE SLAYING

A thirty-odd-foot fir recorded by police and the district attorney as being very witness in connection with the alleged slaying of his aunt, Miss Mary E. Lee, somerville woman.

The arrest was made by Capt. Dennett and Officers D. M. O'Connell.

Charged with murder of Miss Lee, a nurse, Arthur J. Manning, 21, of Central st., Somerville, was held without bail today when arraigned in Somerville Court. He pleaded not guilty and the case was continued to April 2.

The boy was supposed to be the star witness in the case, as he was with Miss Lee when she died. Discrepancies existing in police statements of the boy's story will be cleared up, it is believed, when he takes the witness stand on the case. Manning was arrested last November on a charge of breaking and entering. Now he faces trial on a charge of murder.

The case will be presented to the Middlesex County Grand Jury, it was announced by Asst. Dist. Atty. John L. Bishop, but meanwhile the autopsy will be performed and the report of the Medical Examiner.

Miss Lee's death was entered as a heart condition, accidentally, it was said. She was buried two weeks ago from the Manning home.

City Worker Fired, Was Away on Farm

Commissioner of Civil Service Elliott H. Goodwin today notified a Boston city department that its request for the reinstatement of one of its employes, discharged "because of absence," is disapproved.

The commissioner declared an investigation has shown that the employe's absence was due to his being confined at the state farm. The employe, he said, has just been released and is on parole.

Sergeant, All Later and Robes, Grabs Cheese Artists

Once under father and once under wraps, Sergt. Dominic Church, rocketed out of Al Marconi's Municipal Barber Shop in Revere, today to capture three alleged cheese thievfiam artists.

Two men who have been sought for a year entered the shop and asked if Marconi liked cheese. Marconi said he did, but while one man was cutting a slice, the barber cried to Church, "Pinch him, pinch him."

Church, covered with lather, chased one man down the street and arrested him. He was booked as Mike Spaniello of Brooklyn, and was charged with larceny.

Sergt. Church was just arranging himself, this time for a hair cut first, when two men entered and said, "Where's the other guy?"

Sergeant Church shot out of the chair, with his father's arms flapping, and sided in Traffic Officer James Dading, caught Vincent Stanziale, 37, of Mott st., New York, and Steve Dniello, 31, of Brooklyn. They, also were booked for larceny.

U. S. Seizes $100,000 Blackmer Bonds

Washington, Jan. 7 (AP)—A number of $100,000 in bonds belonging to Henry M. Blackmer, fleeing United States official, was made in the United States Marshal Office in Boston today under a U. S. District Court of Columbia Supreme Court decree, Marshal Hurley announced. Blackmer is charged with failing to file a federal income tax return.

AGED FOLK SOB AS THEY LEAVE COOPER HOME

The farewell luncheon held by several members of the aged inmates of the Cooper Home, Homestead, Boston, attended by the Florence Cottendon Home, Bedford.

Because of the financial collapse of the institution where, so they believed, they had invested themselves for shelter and care for life, the passing over of all their savings, life and rules must now depend upon the state for their future support.

The departure of the four men and 14 women from the Cooper Homestead was accompanied by tears and demonstrations of affection between them and the Sisters, matron and superintendent, Miss Josephine Lawrence. Miss Lawrence was kissed goodbye by Miss Mary Arnold, 93, the oldest of the inmates.

Many of the aged men and women, who had to be separated at their nearby personal possessions, had to be assisted down the steps and into the waiting automobiles.

The inmates of the 58 to Bedford was superintended by Louis H. Lipp, head agent of the State Welfare Board.

Ford Sets High

Ford Motor Co. of Canada made a record high on the Curb when a block of the stock sold up to $501 a share.

HELD IN DEATH OF WOMAN

FACES MURDER CHARGE

Arthur J. Manning (staff photo) as he left Somerville police station today on his way to face the judge in connection with the death of Mary E. Lee in his house two weeks ago.

GEN. NOBILE TELLS OF HEROES' ALTERNATE HOPE AND DESPAIR

COMMANDER URGED HASTE, FEARING ICE-PACK BREAK

Continued from First Page.

level, without cracks and roughness.

It was necessary to hasten because if the temperature rose the snow would begin to melt, and thus conditions for landing would not be so favorable.

I prepared the following wireless message to the Swedish Expedition:

"To the Swedish Expedition—Virgo Bay:

"Cordial thanks for your visit and for all the useful things you dropped down to us. A landing ground for aeroplanes fitted with skis exists southwest of our tent at a distance of about 150 meters. The red parachutes will be laid out on the leeward side. The length of the field is 325 meters and the width 250 meters. It is absolutely flat. I would suggest to come before the weather conditions, now so favorable, will change. Very cordial greetings.

"NOBILE."

But it was impossible to transmit this message. The wireless communications for some days had been very bad. The Citta Di Milano either did not reply to our calls, or, if it did, it had received our signals very badly.

These difficulties in the way of communicating, of which we did not know the cause, made us very anxious indeed.

The wireless was not only salvation for us, but also the worst of torture. Every time one of our calls remained unanswered an exasperating uneasiness prevailed and, if the silence were protracted excessively, discouragement invaded our souls.

The optimism which compelled me to inspire my companions vanished and a painful silence reigned in our tent. Then began criticisms, angry ejaculations and recriminations.

Thinks Kings Bay Men Neglected Radio Calls

We believed that the people at Kings Bay had not yet understood the necessity of listening at any cost for our calls, and therefore neglected to avail themselves of the means best adapted for receiving the faint messages from our transmitting station.

Perhaps they had not yet got a clear idea of the precariousness of our situation, they had to live as we were living in the middle of a pack in continual motion, on a small piece of ice with two wounded men unable to move. And other doubts assailed us.

They had formidable means at their disposal: ice-breakers, hydroplanes, aeroplanes fitted with skis, sledges; but would they use all at the same time or try to succeed with one alone?

Would they have given up or delayed using others, thus committing an irreparable error?

Without doubt, uncertainties and errors were inevitable in such a difficult circumstance, but it seemed to me that all would have been much better if they had been able to listen to me and had taken into consideration my news, suggestions, advice and ideas.

But to do so it was necessary for them to have made every effort to receive our messages, as it appeared evident that they were not yet convinced of this necessity.

It seemed that they thought it sufficient to know our precise position.

After reflecting for a long time, I was convinced that the aeroplanes fitted with skis, and the ice-breaking ships, would be the most effective means for rescuing us.

But the ice-breakers were still far off. The Malygin seemed to advance with much difficulty and we had no news of the Krassin.

For the moment all our hopes were centered in the aeroplanes. But at King's Bay were they persuaded of the necessity to hurry, that the fine weather would not last long, that the condition now so favorable for the landing of the aeroplanes might change as summer advanced?

All these doubts, all these questions without answer, the impossibility for us—on account of the bad working of the wireless—to let them know, to make them clearly understand the necessity of acting quickly, but still more the lack of precise knowledge of the plans of those directing the work of rescue, exasperated us and sometimes even filled us with despair.

Arctic Hero

BREAKS SILENCE

Gen. Umberto Nobile, hero of the Italia expedition, who breaks his long silence, to reveal the facts of his experiences, in his own defense.

Last Message

I had often tried to summarize this state of things, which kept us in a continual state of anxiety, in a wireless message; but I had never succeeded in transcribing it.

The following is the last that was received by the Citta di Milano, fragmentarily only, on the morning of the twenty-third of June:

"Thanks. Recovered almost all this morning, however combustibles are scarce and food sufficient only to prolong our resistance for 20 days at the most on very reduced rations.

"I think the danger of our situation not yet well understood. Out of six persons only four are well today, even counting Trojani now ill and Behounek absolutely incapable of moving on the ice. I hope to be able to walk again in 15 days. Practically there are only three persons well.

"In the event of breaking of ice impossible to move. In which case Cecioni in extreme danger because complicated fracture of leg is incurable here and it is impossible for us to carry him. Therefore, urgent aerial transport of Cecioni who would be followed by Behounek and the others.

"I am convinced that landing ground for airplane close by allows transport not only of said persons but of all.

"However, there is no time to lose. So far we have had marvelous weather during which it could be done.

"If there are three hours' good weather tomorrow, profit by it to send Swedish aeroplanes on skis. Don't delay until day after because it might be too late.

"Perhaps you have not sufficiently considered danger of fogs during which neither sleighs nor aeroplanes can reach us nor perhaps could we give our position.

"Meanwhile if pack breaks with Cecioni, an invalid, Behounek incapable of walking and heavy, there is no hope of saving my companions.

"This I beg you consider. Make haste. You have at your disposal huge aerial means: Italians magnificent; Swedes most practical and full of enthusiasm.

"Use them at once, co-ordinate activities and when the weather is good profit by it immediately.

Urges Haste in Rescue By Air, Sea and Sleds

"Take Cecioni away, then Behounek: the others, perhaps, if they are able to carry them off in the midst of the thousands of dangers of this horrible ice pack.

"I beg you to keep me informed of your plans so that I shall be in a position to give you advice, and listen for us at least twice a day in the hours which you will choose, but in the best conditions so as not to let us waste energy in calls without reply.

"Again I beg you hurry. Put all the means you have into action: aeroplanes, ice-breakers and sleighs contemporaneously, but as soon as the weather is good send the Swedish apparatus here. Now there is a landing ground here; in a week it might not exist.

"Don't delude yourselves that it is possible for us to reach the island alone. That is absurd since Cecioni with us, because he will never be cured here and we are incapable of carrying him on this pack.

"If our moral strength is still great, the physical is lessening, either on account of insufficient food or the kind of life that we lead on a mass of ice of about fifty square meters."

After having transmitted a part of this message the wireless became silent again and we heard nothing further in spite of the tenacious efforts of Biagi.

The hours passed in anxious waiting. I saw danger depicted on the faces of my companions. A painful silence fell over all.

Decides Airplane Best Means for Departure

My thoughts turned again to the Swedes. They had promised us to return. Would they come that evening?

More than once I had told my companions that the simplest means of going away would be by aeroplane. In fact, it was the easiest way, the quickest, the most economical and besides also the most modern.

Meanwhile, I had reflected more than once on the order in which we should leave the pack if the Swedes descended.

First of all, I planned to send off Cecioni, because it seemed to me that his broken leg could not be cured without medical treatment. I was wrong, because 18 days later, when the Krassin came, Cecioni's leg was fortunately already cured.

Also I was quite wrong about my own fractures. My leg was completely useless, incapable of supporting the 58 kilograms (about 127 pounds), to which I was reduced. It was impossible for me to move my foot, which was swollen up to the ankle.

Nevertheless, I believed that my will would be enough to hasten its recovery. I hoped to be able within 15 or 20 days to begin to walk a few steps; perhaps in a month I should be able to walk normally.

Mistaken

A gross mistake! Because it was only after a month that I could put my foot to the ground and prudently take a few steps with the aid of crutches first, and afterward with a stick, and it was only four months later, after various treatments, that I recovered the full use of my leg, notwithstanding that it has remained always deformed.

In regard to my arm, the knitting of the ulna—completely broken—had not even begun, and I felt the two bones move freely if I made any movement.

However, at least today, as I write, it is cured. Notwithstanding, I could use my arm for all those little needs which did not require any great effort—such as eating and writing.

When afterward I dragged myself on the ice, I helped myself by using my elbow.

We two wounded, Cecioni and I, certainly constituted the greatest difficulties for our other companions who were well.

The very changing of our little miserable encampment became a grave problem, owing to our having to be carried over floating ice.

Wounded First

Besides this we were continually a burden and worry to our companions, as they were obliged to assist us in even the lowest necessities, so that our condition was truly humiliating.

There was no doubt, therefore, that the wounded, and Cecioni, above all, should leave first. In regard to myself, I did not even consider myself. All my anxieties were naturally for my companions. With Cecioni saved, I would not have been an impediment to safety for my companions.

Since the day of the airship's fall, and often afterward, I had repeatedly told my companions "not to bother about me. In no case will I be a burden on you. If Cecioni were not also wounded by this time you would have been rid of me."

This wish of mine is expressed in the following extract from the wireless message above quoted.

"If the pack breaks, with Cecioni wounded and Behounek unable to walk and heavy, there will be no hope of saving my companions."

This is why I decided that I should be the last to leave. Then I reflected.

If I remained to the last it would expose the aviator who came to get me to great risks. If any accident, even the slightest, occurred on the landing ground, he would be irremediably lost, finding himself alone with a wounded man incapable of helping him.

Therefore it was necessary that the last to leave should be the wireless operator, and Viglieri the last but one, as he was the only one able to determine astronomically the position of the tent.

After Cecioni, Behounek would leave as he was heavy, and his sight was slightly defective. It seemed to me that he would be less capable of walking. Then Trojani.

When I communicated my decision to Behounek he thanked me with great simplicity.

Meanwhile evening had now overtaken us. The sky was always blue. A light breeze came from the northwest.

The hour 8:55, the usual time for communication with the Citta di Milano, had passed without receiving any news. Every now and then the silence was broken by someone asking me what the barometer said. For some days it had been slowly falling.

We sat down to supper. The spirits of my companions were depressed. All were mute. The silence of the wireless irritated me more than ever, and I pondered over an old proposition in my mind; that of speaking clearly to my companions and saying to them:

Please Turn to Page 5, Column 1.

Italia Injury Left Nobile Deformed

MY leg was completely useless, incapable of supporting the 58 kilograms (about 127 pounds) to which I was reduced; it was impossible for me to move my foot which was swollen up to the ankle. Nevertheless, I believed that my will would be enough to hasten its recovery. I hoped to be able within 15 or 20 days to begin to walk a few steps; perhaps in a month I should be able to walk normally.

A gross mistake! Because it was only after a month that I could put my foot to the ground and prudently take a few steps with the aid of crutches first, and afterwards with a stick, and it was only four months later, after various treatments, that I recovered the full use of my leg, notwithstanding that it has remained always deformed.

Read this *before you buy any* Cough *medicine*

(Take 2½ minutes to learn these important facts)

"Will it relieve my cough quickly?"	REM will, or you can have your money back. The fact that not one customer in a thousand ever wanted it back tells the story.
"Is it harmless?"	REM is,—there's positively nothing in it to hurt you.
"Is it an experiment?"	REM is no experiment. 43 years of pharmaceutical experience are back of it.
"Does it soothe the irritation and soreness?"	That's one of the most noticeable qualities of REM. It clings to the throat, starting relief quickly. Right away you'll notice a soothing, cooling effect.
"Does it 'cut the phlegm'?"	REM does. It clears the air-passages and thus makes it easier to breathe during the day and sleep soundly at night.
"Does it taste bad?"	Not REM! It's easy to take. Even children seldom have to be coaxed to take it.
"Is it economical?"	REM is. Simple coughs usually yield to a single bottle. Remedies that don't help are expensive at any price.
"Does it claim more than it can do?"	REM is no "cure-all". We frankly tell you it's no good for anything but a cough,—but how remarkably good it is for that!
"Are all cough medicines pretty much alike?"	Indeed they aren't! No other cough medicine on the market has the same formula as REM, and "it's the formula that counts!"

NOW you know why . . .

"it's REM FOR COUGHS"

Hovey's Downstairs Store

VALUES THAT WILL OPEN YOUR EYES!

Hundreds of stunning ADVANCE NEW STYLES in Fine Quality materials from over 20 New York makers—EVERY DRESS USUALLY $10.75, $13.75, $15 and $16.50 on sale at $6.75—It's BIG "DRESS" NEWS—COME TUESDAY AT 9 A. M.

OUR GREATEST SALE!

Superior Dresses

$6.75

Misses' Juniors' Women's Little Women's Larger Women's

See the exquisite sample line of Dresses for Southern Wear at less than cost of material! Extraordinary Spring Samples—Higher Priced Seconds—Surplus Lots, etc. Every Dress is below the usual price—Values you haven't seen in a Blue Moon!

JUST LOOK — EVERY FASHIONABLE TYPE

—FLAT CREPES in Bright New and Soft Shades.
—GEORGETTES in Bright New and Soft Shades.
—CANTON CREPES in Bright New and Soft Shades.
—PRINTED CREPES in Excellent Patterns and Colors.
—HEAVY WHITE CREPES in stunning one and two piece styles, some with Hand Painted Borders or modernistic scarfs.
—FIGURED *TRANSPARENT VELVET BROCADE WITH GEORGETTE for the Miss and Small Woman.
—DETACHABLE SLEEVE GEORGETTES with Newest Fine Knife Pleating that can be worn on so many occasions.
—GEORGETTE WITH LACE Evening Dresses—Taffeta, Bouffant Evening Dresses.
—SOME DRESSES reduced from Higher Priced Stock.
—*This advertisement couldn't begin to tell you how uncommon they are—every dress is as pretty as those pictured.*

*Printed Velvet Brocade is Silk and Rayon.

EXTRA SPACE—EXTRA SERVICE
FREE DELIVERIES
CHARGE ACCOUNTS

DOUBLE LEGAL STAMPS TUESDAY

HOUGHTON & DUTTON CO.

Legal Stamps Given and Redeemed

ARCTIC FLIGHT HERO TELLS OF RESCUE AMID ICE FIELDS

INSIDE STORY OF DRAMA

Continued from Page 1.

"Let us look the situation in the face. Let us no longer rely on help from others. We can after all, save ourselves. Our broken limbs are really not an unsurmountable obstacle. If we have patience we can succeed, with the help of God."

The last solution that entered my mind was to be ready to embark, carrying our food and clothing. When in a few weeks' time, the ice would melt, we would all embark on the big boat and navigate our way along the ice floes to the nearest coast.

Once we touched land, wherever it might be, I considered our rescue certain.

Nor was I afraid of a winter. Indeed, more than once amidst the joking protests of my companions, I had spoken of passing the next winter night among the ice.

Naturally, to save ourselves was easier to say than to do

Advertisement

DO YOUR SHARE IN PREVENTING THE SPREAD OF INFLUENZA

The influenza epidemic, though not so virulent as in 1918, is claiming many victims. To assist in waging a successful campaign against it health officials of many centers have issued warnings and given out many common sense precautionary measures. Get plenty of sleep and as much fresh air as possible. Exercise regularly. Avoid crowds whenever possible. Eat only wholesome food. These are ways of building up bodily resistance to disease.

Many have found Vapex an invaluable aid in warding off influenza, grippe and colds of all kinds. It is extremely simple and pleasant to use. Get Vapex from your druggist, in the little square bottle and the package with the green triangle. Put a drop on your handkerchief. Breathe the vapor deeply through the nose. It keeps the head clear, prevents contagion, and will stop a cold at the start. Vapex may be used frequently, anywhere. The strength of one application lasts for an entire day. Vapex is recommended especially for all those who must mingle regularly with crowds.

Italia Chief Unseals Lips in Defense

At last General Umberto Nobile has unsealed his lips in his own defense!

For seven months the commander-in-chief of the ill-fated Italian expedition, which flew from King's Bay, Spitzbergen, to the North Pole aboard the dirigible Italia, only to be wrecked on its return trip, remained silent under a multitude of accusations which he describes as "an ignoble tempest of calumny which broke over me."

General Nobile

When the Italia, driven by a storm, crashed on Northeast Land on May 26, 1928, the gondola carrying part of her company was smashed to bits. Seven men were swept away with the storm-tossed gas bag and were never seen again.

Nobile and eight companions, together with the radio apparatus and some supplies, were hurled upon the ice pack. There the commander of the expedition and one other lay seriously injured.

Three of the party—Professor Malgrem, a Swedish scientist, and Captains Mariano and Zappi of the Italian army—set out on foot, hoping to reach land and Malgrem was left dying on the ice. After weeks of starvation, Mariano and Zappi were rescued by the Russian ice-breaking steamer Krassin.

No fewer than 13 ships and 20 planes participated in the search for the lost explorers. Roald Amundsen, the only man who had ever reached both the North and South Poles, was lost with two companions trying to find Nobile by plane.

On June 24 Nobile was rescued by Lieut. Einar Lundborg, a Swedish flier, and was taken by plane to the Citta di Milano, his base ship at King's Bay. Later on his five companions were rescued by the Krassin.

Then burst a tempest of accusations. Either directly or by innuendo, Nobile was accused of incompetency, of mismanaging the expedition, and, most serious of all, of abandoning his associates on the ice when he himself was rescued.

His defense against the latter charge is presented in five dramatic articles, which comprise this series. Other phases of the expedition will be dealt with in other articles now in course of preparation.

The scene now opens with the Italia destroyed and Nobile and five surviving companions marooned upon the ice.

I foresaw many risks and difficulties, but it was possible to overcome them.

On the other hand, I had always had a profound faith that at the end of one day or other, we should return to the civilized world, we should have returned to life; I had a profound faith in Divine help and in our tenacious will.

I was thinking of these things and waited for supper to end before speaking to my companions, when a faint hum reached our ears. We started up.

Viglieri and Biagi precipitated themselves out of the tent and held their ears to listen.

The hum became more accentuated; now the sound became more distinct, a light rhythm familiar to our ears.

"The aeroplanes are coming."

(See Photographs on Page 3.)

(The second installment of Gen. Nobile's thrilling narrative will appear in tomorrow's Boston Evening American.)

Nobile Calls Self Both Burden and a Worry

We two wounded, Cecioni and I, certainly caused the greatest difficulties for our other companions who were well. The very changing of our little miserably encampment became a grave problem, owing to our having to be carried over floating ice. But besides this we were continually a burden and worry to our companions as they were obliged to assist us in even the lowest necessities, so that our condition was truly humiliating.—Gen. Nobile.

RESCUE CREW OF HUB BOUND SHIP

Boston Geo., Jan. 7 (AP)—All seventeen members of the crew of the German steamer Koodenstein, which sprang a leak about 600 miles east of Newfoundland, were rescued by the American steamer Saguache. Two men lost were the third engineer and the ship's carpenter who were drowned.

Word of the disaster was received by the owners of the German freighter in a wireless message from the captain of the Saguache stating that the vessel was damaged and he would land the Koodenstein's crew either at Portland or Halifax.

The Roedelheim, a 5600-ton freighter, sailed from Emden on December 18 for Boston and New York.

The Saguache, which visits Scandinavian ports, sailed from Gothenburg on December 24 for Portland, Boston and New York.

Cardinal Dead

Milan, Italy, Jan. 7 (AP)—Cardinal Tosi, archbishop of Milan, died at 2:45 a. m. today. He was 65 years old. He succeeded the present Pope as archbishop of Milan.

CLEARANCE

OF STANDARD BRANDS

CUTLERY

25% to 50% OFF

Old-Fashioned, Straight Edge

RAZORS

In Genuine Pliable Pigskin Cases

These sets consist of razors especially made for us and are our regular, standard, guaranteed quality.

$3.75 Single Razor Sets Now $2.80

$7.50 Two-Razor Sets Now $5.43

Reg. $10.00 3-Razor Set, Now $7.50

Other Sets of 4, 5, 6 and 7 Razors $15 to $31.75 Values. Now $13.50 to $23.81

Exceptional Values Guaranteed Best Quality

STEEL DINNER KNIVES

Sets of 6

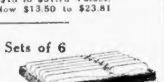

Reg. Price for Six, $6 and $6.50 Now Reduced to

$3.25 for 6, with White Handles

$3.00 for 6, with Black Handles

Discounts of 25% to 30%

On Hair Brushes—Safety Razors

Manicure Sets — Archery Sets — Andirons — Fireplace Sets

Sleds—Skates—Skis—Snowshoes

J. B. Hunter Co.

HARDWARE

60 Summer Street

Gilchrist's Bargain Basement

SELF-ACTING REDUCTIONS

DOLLAR $1 DAY

TUESDAY---Thousands of Savings in the New Year's First Big Dollar Day

Infants' Wear Infants' Gowns, Kimonas or Gertrudes, white cotton flannelette. Samples and seconds. Children's Sleeping Garments, cotton flannelette. 2 to 6 years. 4 for $1

Muslin Underwear Gowns, Porto Rican hand embroidered. Samples and seconds. Slips, nainsook, deep hem. 2 for $1

Women's Vests and Pants Medium weight cotton with ribbon straps or sleeveless. Sizes 34 to 44. Also cotton sport Knickers with elastic knee, contrasting cuff. 3 for $1

Leather Hand Bags All leather, new back strap pouches in new combinations and colors. Inside change purse. $1

Women's Bungalow Dress Aprons Gingham and percale, in attractive patterns and colors. 3 for $1

Novelty Patterned Table Cloths Colored border, scalloped or hemstitched. Size 58x72 inches. $1

Large Size Turkish Towels Two thread towels with colored striped borders. Size 24x48 inches. 4 for $1

Women's Corsets Girdles, brassieres or bandeaux in latest models. Brocaded materials. Solid samples and seconds. 4 for $1

Women's Corset-Brassieres Corsets, girdles, clingarounds and corset brassieres of brocaded and other materials. Samples and seconds. 2 for $1

Women's and Misses' Hats

Women's

Swanky felts, velvet and velvet combinations. Also styles for misses and conservative styles for the older women. Attractively trimmed. Wanted colors. Misses' sizes.

$1

Misses' Fine Grade Felt Hats

Cute ribbon trimmed felts in bright colors.

Men's Sweaters Coat style, medium weight. Two pockets. Brown or heather. Sizes 36 to 46. $1

Men's Pajamas Cotton flannelette in coat styles. Assorted stripes. Rayon frog trimmed. Sizes A, B, C. $1

Men's Sox Seconds. Silk and rayon mixed. Newest fancy clocks and all wanted colors and stripes. 5 for $1

Men's Sox Cotton and wool and rayon mixed. Plain and fancy patterns. 3 for $1

Boys' Leatherette Jacket Imitation leather—two pockets, button front, knit elastic bottom. Blue, tan and black. Sizes 6 to 14 years. $1

Children's Sport Sox Part wool and cotton in new sport designs. 3 for $1

Men's Shirts 2 for $1

Seconds. Broadcloths, percales, in neat or plain patterns. Collar attached or neck-band styles. Sizes 14 to 17 in list.

Men's Dress or Work Pants $1

Seconds. Medium and fast finished part wool and cotton fabrics. Neat mixtures and stripes.

Boys' 2-Pant Suits Coat $1 Pants $1 Extra Pants $1

Fine durable and serviceable suits for winter wear. Sizes 6 to 18 years.

Boys' Pajamas Cotton flannelette in attractive blazer stripes. One piece style. Sizes 6 to 14 years. 2 for $1

Boys' Lumber Jackets New combinations of red and blue or blue and gray in fancy patterns. Also boys' slip-over sport sweaters. $1

Boys' Juvenile Suits Mixtures and new plaid combinations. Button on style. Sizes 2 to 8 years. 2 for $1

Boys' Corduroy Knickers Brown corduroy knickers, well made. Sizes 6 to 16 years. $1

Boys' Knickers Fancy mixtures in greys, browns and others. Sizes 8 to 16 years. 2 for $1

Boys' Union Suits Heavy weight grey mixture. 2 for $1

Hundreds of Pairs

Women's and Children's Shoes

Children's

Tan or black lace boots with composition or leather soles. Rubber heels. Sizes 8½ to 2. Infants' shoes in black leather, button or lace style, with red kid uppers.

$1

Women's

Blue or black velvet step-in pumps and black velvet strap pumps; also blonde or brown satin step-in pumps.

Curtain Materials Marquisette, scrims and others. Popular designs. Ivory or white. 10 yards $1

Overdrapery Material Awning stripes, or jacquard figured rayon and cotton. Byello-chenille with novelty patterns. 2 yards $1

Cotton Flannelette Heavy quality, white striped flannelette. 8 yards $1

Dainty Ruffled Curtains 2 for $1

Tulle, pleated across top and plain scrim, white or ivory. Tulle, pleated ruffles. Tie backs.

Just 140 Girls' Coats $1

Polaire, corduroy, etc., warmly lined, belted or comfortable collars. Sizes 2 to 10 years.

Women's Rayon Stockings Seconds. Wanted new colors. 6 for $1

Infants' Wear Infants' Blankets, Infants' Coats, Children's Corduroy Pants, Children's Sweaters, worsted, Brother and Sister Jersey Suits. Sizes 2 to 6 years. $1

Children's Sleeping Garments Jersey ribbed cotton in grey. Made with feet and pockets. 2 for $1

Women's, Misses' Coats $3.95

Velours, bollivias, chinchilla cloth and mixtures. Mushroom collars of fluffy warm fur. Also plaid back double breasted models in lot.

Women's, Misses' Dresses $3.95

Flat crepe, satin, jersey, cotton tweeds and cotton velvets in high and dark shades. Even some evening dresses in the lot. New flares, slurrings, hows, tiers and pleats. Some seconds in lot.

Girls' Chinchilla (part wool) Cloth Sets $2.99

Wine or tan shades with tam to match. Emblem on sleeve and brass colored buttons. Sizes 3 to 6.

Boys' Overcoats Double breasted models, variety of winter fabrics. Warmly interlined. $3.50

Men's Sawyer Slickers $2

Seconds of a well known brand. Buckle fasteners, dog collar strap. Olive green shade.

Women's Sweaters Wool and rayon in wanted patterns and styles. Blue, green, tan, wine and combinations. Crew, V, student necks. Seconds. $1

Boys' Blouses Cotton broadcloth and other blouses. Seconds of a season striped, madras and others. Collar attached style. Sizes 8 to 18. 2 for $1

Boys' Juvenile Corduroy Suits Corduroy in button on style. Shades of blue, brown or grey. $1

Girls' Sunburst Skirts Small colorful plaids in well pleated style on white bodice. Sizes 7 to 14 years. $1

Girls' Dresses Attractive striped materials, some with smocking, two tone combinations, plaids and others. Sizes 7 to 14 years. 2 for $1

Misses' Skirts All wool jersey and wool and cotton tweed. Two or four kick pleats and some wrap-around. Navy, black, tan, brown or mixtures. $1

Tots' Wear Infants' Sweater Sacques, worsted. Children's Pajamas or Billie Burkes, cotton flannelette. Children's Panty Dresses, prints or broadcloth (samples). 2 for $1

Women's Stockings Seconds; full fashioned in silk and rayon sport or cotton and wool mixed. 2 for $1

Women's Rayon Bloomers Seconds. Many with flat inward seams and reinforced. Pastel colors. 2 for $1

Junior Sunburst Skirts $1.99

New pleated models in navy and red. Sizes 13 to 19.

Junior Leatherette Jackets Imitation leather, cotton suede cloth lining. New shades. Sizes 16 to 19. $2.99

No Mail or Telephone Orders

GRAPHOLOGIST ANALYZES COOLIDGE WRITING

LOUISE RICE POINTS OUT FEATURES OF CHARACTER

By LOUISE RICE
Famous Graphologist

EVERY time that I am handed the President's writing, I am struck afresh with the fact that he is most often be amused when people talk about him as "inscrutable," "silent" and difficult to get to know.

[illegible] a great deal to [illegible] popular conception of a man of [illegible] and lives in the limelight of [illegible] character.

Quite the contrary, the keener and more discerning students of character and personality are free to admit that Mr. Coolidge's writing reveals many unusual traits and characteristics.

Calvin Coolidge started out as a boy to be a man of unusual parts. He was born [illegible] in Vermont, where he went to district school, to academy, to college, to office of lawyer, to office of lawmaker, to governorship, to vice presidency, to presidency. Step by step, he has climbed the ladder of success. He has had to overcome obstacles, to fight his way, to win his spurs. He has had to do his own thinking, to make his own decisions, to stand on his own feet.

But no amount of what people will do to him or for him can rob him of his uniqueness nor the mark, since I base this guesses on what I know of the underlying elements of character as shown in handwriting.

I guess that our own Calvin Coolidge will be an organizer of some kind or other. One of those quiet, most whose very presence in an assembly seems to bring order and smooth functioning. That was what he brought to White House. It's the secret of his own very mental poise.

As a [illegible]

[illegible] showing the characters and personalities of every famous man and woman in the different parts of the country, I think that I am a judge of this and in no way President Coolidge's decision is inherently repelling. Quite the contrary, since we stand for a commonness and the lesser of the men of the country and of note and distinctive elements of personality, we find the President's writing unusually illuminating and sincere. That he is not a man of wide mental horizons and of intensive emotions [illegible]

He is a person of deep and orderly ways of thinking. He is shown the world wonderful limits has made [illegible] the deepest happiness. He is a man of many [illegible] and a keen sense of humor. He is never to be warped away from the great simplicities of life by any stark something in which he may have to be for a time.

Anyone who is interested in handwriting should go to [illegible] capital city of the handwriting of the men which makes those of the President.

ARE DISTINCTIVE

He will give a [illegible] time, because [illegible] case [illegible] the most personality as his [illegible] Calvin Coolidge stands out as a [illegible] and a unique [illegible] ways from the [illegible] interested in New England, as [illegible] of the country. And [illegible] deal which he [illegible] and nicknames. Just because he is a very taciturn [illegible] five hundred [illegible] a certain element of New England quaintness—I wish that I could find a better word.

What I mean is this—that in New England more than in any other part of the country, we encounter the salty flavor of individuality rather than we tend to smooth out whose else.

"CALVIN" CAPITALS

As a [illegible]

Twelfth Night Revel By Women's Clubs

FORTY-THREE members of the Professional Women's Club just produced another of their brilliant annual twelfth night revels before an audience of nearly 1000 persons. Quite a "grand opera ish" air prevailed in the Statler ballroom.

Some heads beautifully coiffured, gorgeous shawls, floral sprays from the [illegible] and immaculate tuxedos were [illegible] [illegible] [illegible] vendors [illegible] plied a vigorous trade in the [illegible] room the while.

All the medals for [illegible] have not been given out at the end of the past year in [illegible] rather than die against their [illegible] [illegible] [illegible]

SOCIETY EAGERLY AWAITS COMING OF OPERA, SAYS BETTY ALDEN

Reservations Already Made for Season; January 28 Is Opening Night

AND NOW THE OPERA!

When on the magic evening of January 28 the grim old pile on Huntington ave's upper windswept reaches has its perennial awakening all Society's peacocks will be there. A brief flash on the social horizon is the grand opera aurora, but, oh, how brilliant; how bejewelled, how exquisitely perfumed and fine limned. How keenly awaited, and how meticulously shopped for by both the tail coated and sumptuously befurred ones. And ardently attended as the apex of the social season.

SWEEP YOUR LORGNETTE THE SEMI-CIRCLE OF THE horseshoe on that magical night, you who revel in luxury's most resplendent picture. Level your glasses on the orchestra and the parterre and they'll all come within your vision—those tried and true devotees of the lyric muse, all the faithfuls who concentrate their artistic sensibilities on Grand Opera's two brief weeks and swing their grandial festivities into the orbit. The regulars who carry "opera" to exalted spectacular heights and insure the necessary financial groundwork.

MRS. ROGER WOLCOTT, JR., HOSTESS OF A BOX CENTRALLY placed, will delight the optics with a series of stunning gowns exquisitely worn, and family jewels exquisitely chosen. The high and shining horseshoe has in its entire curve no matron more delightful in evening regalia. Mrs. Hugh Bancroft with Mr. Bancroft, Mr. and Mrs. William Cox and intermittently, Miss Jane Bancroft, will handsomely adorn their usual box. Mrs. Bancroft's costumes for opera are always resplendent and she always is en grande tenue for the Chicago songsters' visit.

THE FRANK C. PAINES WILL HAVE THEIR NAMES INSCRIBED on the small gold card for a certain opera box. Enthusiastic opera goers are the Paines; enthusiastic amateur yachtsmen, and enthusiastic hunters. With sports of high order they give dash and variety to the social sauce; their last year's trek into Central Africa after big game was one of the variations they ring in. They have a box for the season, as have Mrs. Wolcott and Arthur E. Pearson. Mr. and Mrs. Walter E. Baylies in the box where they always entertain with brilliance will be among the regulars who never are absent from the horseshoe.

OPERA'S PREMIERE AND SEVERAL SUCCEEDING EVENINGS will be devoid of that handsome presence, recently the Commonwealth's First Lady. Mrs. Fuller and the ex-Governor are away on the shortest, hastiest of New Year's journeys to Paris so the first Friday and Lakme will witness Mrs. Fuller's first box appearance, probably in something fresh and distinctive from the Rue de la Paix. Now that a State House office does not figure in Mr. Fuller's daily scheme he and his popular spouse will have every opportunity to cross the Atlantic frequently, which they probably will do again in April. The semi-circle of the regulars will have Frank Hopewell in evidence, that gentleman's sense for operatic gems being as keen as for fine horseflesh.

MRS. EDWIN SIBLEY WEBSTER WILL BE A GRACIOUS hostess for opening night, when Georgio Polacco lifts a baton in a scented jewel box, that is the opera house, filled with silks, satins and broadcloths way up to the topmost tiers, so high under the roof they are lost in distance. The Wagnerian familiar strains, Lohengrin, will lift sonorously as boxes, orchestra and balconies settle down for the long expected, eagerly awaited musical treat that is Boston's brief two weeks of the Chicago songsters. The Webster jewels and the Webster guests will be as brilliant as any in the scintillating sweep from the stage and back again.

GOLD CARDS ON BOX DOORS WILL BE INSCRIBED WITH such socially autocratic names as Mr. and Mrs. Harold Jefferson Coolidge, Mrs. Walter Scott Fitz, Mr. and Mrs. Donald McKay Frost, Mr. and Mrs. Quincy A. Shaw, Mrs. John Chipman Gray, Mr. and Mrs. John Gardiner Coolidge, and Mr. and Mrs. M. Graeme Haughton. Mr. and Mrs. Harry Hill Thorndike have a box. Mrs. Charles Goddard Weld's family jewels and the usual galaxy of important guests will be seen in the Weld box. Mr. and Mrs. Ernest B. Dane contribute personality and a certain scintillation to the box circle.

MRS. ALVAN TUFTS FULLER

A box holder for the grand opera season. Mr. and Mrs. Fuller are doing a hasty trip to Paris, but will be back for the first Friday of the opera. It is a Boston Evening American photo.

THE BOX HELD SACRED TO DRAPER FAMILY TRADITION these many seasons is again a Draper box, with the head of that distinguished clan, Mr. H. H. Bristow Draper and Mrs. Draper its holders and brilliant entertainers. Mrs. Draper's gowns and Mrs. Draper's jewels cause full many a lorgnette to hesitate in its swing from box to box, and this season will be no exception. Of course the H. Wendell Endicotts have a box throughout the season and of course a smart and individual group will be seated therein during each evening and for the matinees. Mr. and Mrs. Sidney Winslow are box subscribers this season, their tenure of the golden cards extending through the entire two weeks.

WHERE THE BRILLIANT BIRDS OF PLUMAGE RUSTLE to orchestra places accompanied by the severity of proper black broadcloth and white linen will be found Mrs. Charles Francis Adams, Mrs. William H. Coolidge, Mr. and Mrs. Edwin S. Dodge, the N. Penrose Hallowells, Mrs. George S. Mumford, Mrs. Russell Robb, Mr. and Mrs. Paul G. Courtney, Mrs. Gerald Gray, Mrs. Reginald Gray, Mr. and Mrs. E. Sohier Welch, Mr. and Mrs. G. Herbert Windeler, Mrs. Alfred Winsor, and Mr. and Mrs. Benjamin Perley Poore Moseley. Mrs. Grant Walker does the opera from the orchestra, that reflects glory for glory with the grand tier and is gorgeously arrayed and scented.

ENTERTAINMENT WREATHED AROUND THE BOSTON advent of Herbert Heyner, who sings Wednesday at the Hotel Statler, is pleasantly exhilarated by addition of another tea. Mrs. Edward F. Gray, much concerned in the festivities for Mr. Heyner, is one of the hostesses sending out cards to concert patronesses and patrons, asked to take the cheery cup immediately after the concert. The tea taking company will merely troop from the ballroom to the tea table, all under the Statler roof.

AT NO. 33 COMMONWEALTH AVE. THE ENGLISH SPEAKING Union rallies to the visiting English baritone and has asked compatriots and Bostonians to meet him tomorrow afternoon. And at the tea urns, dispensing the English favorite beverage, will be Miss Annie Endicott Nourse, Mrs. Arthur W. Wheelright, Mrs. J. Templeman Coolidge and Mrs. William Bazeley. Patronesses for the Heyner teas and concert include the Anglo-American sets and naturally Mr. and Mrs. Boylston Adams Beal, the British Consul General, Mrs. Richard Y. FitzGerald, Sir Esme Howard, et cetera.

BARGAINS IN HAND HOOKED RUGS, bright colored floor coverings done by foreign women in the South End round about 48 Rutland st. will tempt the thrifty and the keen buyers all this week at No. 6 Park st. The thrifty and the bargain hunting ones will appreciate a most substantial reduction price for the rugs that will be sold by Mrs. Henry Lyman, Mrs. Mark Howe, Miss Mary Cabot Wheelwright, Miss Lucy Cabot and Miss Esther Barrows. Mr. George C. Greene takes an hour or two from his continued through January an tique sale to assist in selling the rugs.

Betty Alden

They make your arches *keep their place*

No foot-grumbling when you want to take a walk. No tired-out feeling because you've done a little shopping. No dreading to go out "because you've got to put those shoes on."

Coward shoes make troublesome arches keep their place. They hold them in position *accurately*, as no other shoes can. Only Cowards can be had in three arch elevations—high, low and medium. So only Cowards can be so comfortable.

"Fitted skillfully... worn in comfort"

The Coward Shoe

Shoes and Hosiery for Men, Women and Children

WEST AND MASON STREETS, BOSTON

Sold Nowhere Else in New England

Coward Comfort Hour Every Thursday, 7:30 P.M.—WEEI, WJAR, WTAG, WCSH, WTIC, WEAF

CADETS TO DRILL AT STYLE SHOW

Final arrangements were being made today for the style show, concert, and exhibition drill, to be staged at the Brookline Town Hall tomorrow night by the Bessie Edwards Cadets of the American Legion Auxiliary.

Legionaires and their ladies from all over Massachusetts are planning to be present.

Miss Mary T. Whittaker, department secretary and business manager of the Cadets, has obtained the collaboration of the Jordan Marsh Company in organizing the style show. Charming girl models will display the latest in street and party frocks.

Pupils of Mrs. Rooney's School of Expression will present an entertainment. The Newton Auxiliary's double quartet will sing.

The exhibition drill of the cadets will be commanded by Miss Adelaide L. Fitzgerald, department president.

Mrs. Viola Broadbent, president of the Brookline Auxiliary, will have charge of arrangements at the hall.

Today, in the real estate columns of the Classified Ads. you will find scores of opportunities for profitable investment.

TALKS ON OPERA PLANNED

The Boston season of the Chicago Civic Opera will be preceded this year by a series of lectures by prominent Boston music authorities under the auspices of the Massachusetts Department of Education in co-operation with the Music Department of the Boston Public Library.

The lectures will commence on Monday, January 14, and will be given in the Boston Public Library and on Monday and Friday nights until February 1.

The speakers for the series will be Prof. John P. Marshall, dean of the Boston University College of Music; Prof. Walter R. Spalding of the Harvard University music department; Prof. Clarence G. Hamilton, Wellesley College music department; Stuart Mason, New England Conservatory of Music and the B. U. College of Music; Prof. Edward Burlingham Hill, Harvard University music department; and Warren Storey Smith of the New England Conservatory of Music.

Falls From Auto

Hull, Jan. 7—Donald Knight, five, son of Mr. and Mrs. Stanton G. Knight of Cross st., fell out of the door of the automobile in which he was riding with his father. He sustained a severe wound on his head.

HUNDREDS OF SUITES & SINGLE PIECES ½ OFF & MORE

A FURNITURE SALE BEYOND REACH OF COMPETITION

Paine's

CLEARANCE

FURNITURE, RUGS, DRAPERIES, LAMPS

startlingly

MARKED DOWN

To clean-sweep discontinued and laggard lines and start the coming season with entire change of stock, we make these tremendous concessions. Furniture of a sort you can't duplicate elsewhere in Boston—values you can't duplicate elsewhere in America make this

THE OUTSTANDING FURNITURE SALE

$590 Bedroom Suites	(4 pieces)	$295
$875 Dining Suites	(9 pieces)	$437.50
$460 Bedroom Suites	(5 pieces)	$230
$165 Bureaus		$45
$145 Buffets		$48
$52 Dressing Tables .		$26

10% Reduction on all Paine Bedding

In response to insistent demand the store will remain open Wednesday evenings until 9 during the clearance for the convenience of those who cannot shop during the day

Payments over a period arranged

PAINE'S

Freight Prepaid anywhere in New England

31 Arlington St.

We may lower our prices but never our quality

EVENING *New York Stocks* AMERICAN *New York Curb* MARKETS

NEW YORK STOCK MARKET

Jan. 7 Jan. 5

	High	Low	Close	Close
Allied P & P	45½	42½	43½	43½
Allied P pf	85½	84½	85	85
Abr & Straus	137	135	137	137
Ad Rumely	22½	21½	22	22
Ad Rum pf	61	59½	61	61
Ahumada Ld	4	3¾	4	4
Air Reduction	120½	118½	120	124
Ajax Rubber	9¾	9¾	9¾	
Alaska Juneau	9¾	9¾	9¾	9¾
Alb W Stor	24¾	24¾	24¾	24¾
Allied Chem	240½	237½	240½	240½
Allis Chal	135½	135	135	138
Amerada	69¾	68¾	69¾	69¾
Am Ag Ch	208¾	206	208¾	208¾
Am Ag Ch pf	89¾	88	88½	90
Am Bk Note	127½	127½	127½	127½
Am Beet Sug	17	17	17	
Am Bosch M	44½	42½	42¾	44½
Am Brake	42	41½	41½	42
Am Br R	154½	153½	154½	154½
Am Can	116¾	113¾	116	112¾
Am Car & F	113½	111½	113½	113½
Am Chicle	47¾	47¼	47¾	48
A Drug Syn	104½	103½	104½	106
Am Encaus	46¾	46	46¾	46
Am Express	288	288	288	290
A & For Pow	83½	82½	83½	83½
Am & For P pf	106¾	106¾	106¾	106¾
Am F P 7 pf	97¾	96¾	96¾	98¾
Am H & L	37¾	37¼	37¾	37¾
Am Home Pr	127	125½	127	127
*Am Ice	44¼	43¾	43¾	42¾
Am Inter	44¼	44	44¼	44¼
Am LaFrance	15¾	15¾	15¾	
Am Loco	110	110¾	110	
Am Loco pf	107	107	107	
Am Mach Fdry	174	170	174	178
Am Metal	63¾	62¾	64	64
Am Metal pf	63½	62½	63½	63½
Am Pwr & Lt	83½	82½	83½	83½
Am Pc & L pf	79	78	79	79
Am Pwl & Lt pf	100½	100½	100½	100½
Am Radiator	201½	198	199½	200
Am Rad Stan	135½	135	136	
Am Repub	68¾	67¾	68¾	68¾
Am Saf Razor	72	70½	70¾	71½
Am Seating	36¾	36¼	36¾	36¾
Am Smelting	288	284	288	292
Am Smelt pf	96½	95½	95¾	
Am Steel Fd	67½	67	67	
Am Sugar	85	83½	84	86
Am Sumatra	66	64	64	66
A T & T	179¾	177¾	179¾	181¾
Am Tobacco	176½	173½	176½	176½
Am Tob B	177	174	177	177
Am Tob pf	120½	120½	120½	120½
Am Wat Wks	68½	67½	68½	68½
Am W Wk 1pf	114¾	114¼	114¾	114¾
Am Woolen	26¾	26¾	26¾	26¾
Am Woolen pf	56¾	56¾	56¾	57¾
Am Writg Pa	58½	57¾	58½	58½
Am Zinc L&S	43¾	39½	40¾	42¾
Am Zinc pf	103½	102½	103½	104
Amicnda Sinc	34¾	33¾	34¾	34¾
Anchor Corp	58¾	58¾	58¾	58¾
Andes Cop Min	46	45½	46	46
Arch Dan Mid	46¾	46¼	46¾	46¾
Armour Del pf	92¾	92¾	92¾	92¾
Armour Il A	17½	16¾	16¾	16¾
Armour Il B	17½	16¾	16¾	16¾
Arnold Const	39¾	39	39¾	39¾
Assoc Dry Gds	66¾	63¾	65¾	63¾
Atch T&S F	209¾	208¾	209¾	208¾
Atch T&SF pf	103¾	103¾	103¾	103¾
Atl Coast L	183	183	183	183
Atl Gulf&W I	58	53	53	53
Atl Refining	64½	63¾	64	
Atlas Powder	104	103	103	
AustrianCred	61¾	61¾	61¾	62
Auto Sales	279½	277	277	279½
Auto Strop	27	27	27	
Austn Nichol	49¾	40½	41	

B

Balt & Ohio	123½	120	123½	123½
Bangor & Aro	46½	46½	46½	
Barnet Leath	74¾	72¾	74¾	74¾
Barnsdall A	43¾	44¾	45½	
Beacon Oil Co	64¾	64¾	64¾	
Beech Nut	94¾	94	94	
Belding Hem	13½	12½	13½	13½
Best & Co Inc	89¾	89¾	89¾	89¾
Beth Steel	85¾	83¾	84¾	85¾
Beth Stl 7%	102½	102½	102½	102½
Bloomingdale	47¾	47¾	47¾	47¾
Bon Ami A	85¾	84	84	84
Booth Fish	18	18	18	18½
Borden Co	176	174	176	176
Briggs Mfg	68	64½	67	67
Brit Emp Stl	4¾	4¾	4¾	
Br Emp 2 pf	43¾	43¾	43¾	
Brockway Mot	7¾	7¾	7¾	7¾
Bkln M T	73¾	73¾	74½	74½
Bkln U Gas	74¾	73¾	74¾	74¾
Bruns Bk C	57¾	57¾	57¾	57¾
Bruns Ter	40¾	38¾	39¾	39¾
Bucy-Rock	6½	6½	6½	6½
Bucy ex pf	48¾	46¾	47¾	47¾
Burr Add Mc	27¾	26¾	26¾	26¾
Bush Term	47	47	47	47
Butte Cop & Z	9	9	9	
Butte & Sup	19¾	19¾	19¾	
Butterick	38	37	37¾	37¾
Byers A M	135	129	131¾	134
By Ked Cole	115¾	113	113	

C

Cal Pack	77¾	76½	76¾	77¾
Calahan Zinc	5¾	5½	5¾	5¾
Cal & Ariz	89	89	89	89
Cal & Hecla	46	45	45½	46
Can Dry Ging	74	73	73	73
Canadian Pac	174¾	172¾	174¾	173¾
Cann Mills	47¾	47¾	47¾	47¾
Cent Alloy Stl	47¾	46¾	47¾	47¾
Century Ribb	46¾	46¾	46¾	46¾
J de Pasco	108¾	105	107	108¾
Certain Prod	27¾	27¾	27¾	27¾
Certo Corp	41¾	41¾	41¾	41¾
Chandler Clev	21¾	20¾	21¾	21¾
Chandler Cl pf	96¾	96¾	96¾	96¾
Ches & Ohio	218	214¾	218	218
Ches Corp	83¾	80¾	82¾	82¾
Chi & Alt	8¾	8¾	8¾	8¾
Chi & Alt pf	18¾	18¾	18¾	18¾
Chi Great West	20	19½	20	20¾
Chi G pf	47¾	47¾	47¾	47¾
Chi Mil St P	38¾	34	35	35¾
Chi Mil & P pf	58¾	56½	57¾	58¾
Chi & N W	88½	86¾	87¾	88½
Chi Pneu Tool	119¾	115½	118½	119¾
Chi R I & Pac	134¾	131½	132¾	136
Chi R I & P pf	107½	107	107	107½
Childs Co	82¾	81¾	82¾	82¾
Chile Copper	53¾	52¾	53¾	53¾
Chrysler Corp	127¾	123¾	127¾	127¾
City Stores B	108	108	108	108
Clu Peabody	72¾	72¾	72¾	72¾
Coca Cola	174¾	168½	172¾	174¾
Col Ld Akman	56¾	53¾	54¾	54¾
Colorado Fuel	50¾	49¾	50¾	50¾
Col Carbon	132½	124	125¾	127¾
Col Gas & El	134¾	131¾	133¾	133¾
C G & E pf A	107	107	107	107
Col Graph	83¾	81½	83¾	84
Com Credit	65¾	64¾	65¾	65¾
Com Inv Trust	134¾	133½	133¾	135¾
Com Inv T wr	29¾	27½	29¾	29¾
Com Inv T pf	94	93½	94	94
Com Power	110½	107½	110½	111¾
Com Solv	235½	230	230	233¾
Comwl Ednsn	94¾	93¾	94¾	94¾
Congress Cig	81¾	80½	81¾	82¾
Con Film Ind	25¾	25½	25¾	25¾
Consol Cigar	94¾	94¼	94¾	94¾
Con Gas NY	108¾	107¾	108¾	108¾
Con Gas NYpf	99¾	99¾	99¾	99¾
Con Textile	5	5	5	5
Cont Cp A ctf	23	22½	23	23
Cont Cp B ctf	23¾	23¾	23¾	23¾
Cont Bak A	48¾	47¾	47¾	47¾
Cont Bak B	8¾	8¾	8¾	8¾
Cont Can	69¾	67¾	69¾	69¾
Cont Ins	96½	93¾	95¾	96¾
Cont Motor	29¾	29¾	29¾	29¾
Corn Products	85¾	84¼	85¾	85¾
Coty Inc (n)	72¾	71¾	72	73

D

Davison Chem	61	62¾	64¾	
Debenhams pf	40¾	40	40	39½
Del & Hudson	197	192	196	196½
Denver & Rio A	35½	35½	35½	38¾
Detroit Aircr	20¾	20	20¾	20¾
Drug Inc	117¾	116¾	116¾	117
Dunhill Int	7¾	7¾	7¾	7¾
Du Pont	205	199	202	201

E

East Kodak	182½	182	182	185
Eaton Axle	62¾	61¾	61¾	62¾
Elkhorn Coal	99	98	99	98½
Ellington Schld	37½	37½	37½	37½
Elec Auto Lite	136½	134	135½	136½
Electric Bat	18¾	17¾	17	17¾
Elec Pwr & Lt	46¾	46	46	46
Elec Storage B	65¾	62¾	63¾	67
Endicott J	87	86	87	87
Equit Offc Bld	39¾	39¾	39¾	39¾
Eng Pub S pf	93	93	93	93
Erie	47¾	46¾	47¾	47¾
Erie 1 pf	67¾	67¾	67¾	67¾
Eureka Vac	29¾	29¾	29¾	29¾

F

Fair Tr	56½	46½		
Fair Motor	7¾	4¾	4¾	
Fajardo Sug	65¾	65¾	65¾	65¾
Fed Mo Trk	18	18	18	18
Fidel Ph Ins	102½	101¾	102¾	104
Fifth Ave Bus	40	40	40	40
Fisk Rubber	15¾	15¾	15¾	15¾
Fleischmann	61¾	59¾	61¾	61¾
Florsheim Sh	29¾	29¾	29¾	29¾
Florsheim Shoe	53¾	53¾	52	
Fox Film A	57¾	54¾	54¾	55¼
Freeport Tex	54¾	50¾	54	

G

Gardner Mot	15¾	15	15	16
Gen Am Tank	99¾	96¾	97	98¾
Gen Asphalt	73¾	71¾	73¾	73¾
Gen Cable	34¾	33	33¾	33¾
Gen Cable A	83¾	82	83¾	83
Gen Cigar	68¾	67¾	68¾	68¾
Gen Electric	230¾	225¾	228	231
Gen Elec pf	113¾	113¾	113¾	114¾
Gen Gas & El A	70	70	71½	
Gen Ice Cr	102	100	100	
Gen Motors	194¾	192¾	194¾	197¾
Gen Mot n w	100¾	98¾	99¾	99¾
Gen Ry Sig	105¾	103¾	104	104
Gen Refract	43¾	43¾	43¾	43¾
Gillette S Rz	121	121	121	
Gimbel Bros	46¾	45¾	45¾	46¾
Glidden Co	38¾	38¾	38¾	38¾
Gobel Adolf	25¾	25¾	25¾	25¾
Gold Dust	43¾	42¾	43¾	43¾
Goodrich	98¾	97	98	
Goodyear	128	122½	126½	124¾
Goodyear pf	103¾	103¾	103¾	103¾
Gotham Hose	78¾	74¾	78	
Graham-Paige	53	50¼	51¾	52¾
Granby Con	63¾	63¾	63¾	63¾
Grand Union	30¾	29¾	29¾	30¾
GrandUnionpf	63¾	63¾	63¾	63¾
Granite Bldg	57¾	57¾	57¾	57¾
Gt Northn pf	111¾	103¾	110	111¾
G W Sugar	36¾	27	27¾	28¾
Greene Can Cop	31¾	31¾	31¾	31¾
Gulf Mob & N	55¾	54	54	56
Gulf M & N pf	103¾	103¾	103¾	103
Gulf Stn Steel	69	67¾	68¾	68¾

H

Hartman R	34¾	33¾	33¾	33¾
Hershey Chc	68¾	64¾	64¾	64¾
Hershey Ch pf	104	104	104	104
Hoe & Co	18	18	18	18
Holmes & Bl	50¾	50¾	50¾	50¾
Holland Furn	46¾	45	45¾	45
House Prod	79¾	77	77	76
Houston Oil	101	97	101	100
Howe Sound	70¾	68	69	70¾
Hudson Mot	34¾	34¼	34¾	34¾
Hudson Motor	58¾	57¾	58¾	58¾
Hupp Motor	7¾	7¾	7¾	7¾

I

Illinois Cent	142	141	141¾	141¾
Ind Oil&Gas	32¾	32¾	32¾	32¾
Indian Motor	30½	29¾	30¾	30¾
Indian Refg	31¾	31¾	31¾	30¾
Industrial Rayon	85¾	85¾	85¾	85¾
Inland Steel	83¾	82¾	83¾	83¾
Insurshares	48¾	48¾	48¾	48¾
Int Agricul	44¾	43¾	44¾	44¾
Inter Agr Cp	15¾	15¾	15¾	15¾
Inter Agr pf	58¾	58¾	58¾	58¾
Int Cement	93¾	91¾	93¾	93¾
Int Combust	41¾	41¾	41¾	41¾
Int Harvester	97½	95¾	96	97
Int Matter pf	99¼	87	88	88
Int Mer Mar	8¾	8¾	8¾	8¾
Int M M pf	53¾	52¾	53¾	53¾
Int Nickel	22¾	22¾	22¾	22¾
Int Paper	65¾	63¾	65¾	65¾
Int Paper pf	96¾	95¾	96¾	96¾
Int Pap&P A	17¾	16¾	17¾	17¾
Int Paper Cm	17¾	17¾	17¾	17¾
Int Pete Ltd	24¾	24¾	24¾	24¾
Int Printing	148	148	148	148
Int Shoe	148¾	144¾	148¾	148¾
Int Stpm Co	39¾	38¾	38¾	39¾

J

Jewel Tea	150½	145½	148¾	151
JohnsMotor	136¾	131¾	134¾	134¾
Jordan Motor	34¾	32	33¾	34¾

K

Kan City So	93¾	92¾	94¾	94¾
Kayser	44¾	44¾	44¾	44¾
Kelly Spr Tire	31¾	31¾	31¾	31¾
Kel Haus W	48	48	48	50¾
Kennecott	53¾	52¾	53¾	53¾
Kenncott pf	106½	106	106½	106½
Kimpy	54	54	54	54¾
Kinney Rubber	7¾	7¾	7¾	7¾
Kirby Pet	36¾	35¾	35¾	36¾
Kresge Dept	57¾	57¾	57¾	57¾
Kresge Found	84¾	83¾	84	84¾
Kresge S&C	118¾	118¾	118¾	118¾
Kroger G & B	35¾	35¾	35¾	35¾

L

Lago Oil & T	33¾	32¾	33¾	33¾
Lambert & Co	124¾	121	122	
Lee Tire	44¾	43¾	43¾	43¾
Lehigh Cl&N	57¾	57¾	57¾	59¾
Lehigh Valley	101¾	100	101¾	
Lehn & Fink	65¾	64¾	65¾	65¾
Life Savers	293	293	293	293
Lig & M B	90¾	89	90	91
Liggett & M	92¾	92	92	92¾
Liggett & M B	124¾	123	123	124¾
Lima Locomot	61¾	61¾	61¾	62¾
Lindeman	65¾	64¾	65¾	65¾
Liquid Carb	104¾	102¾	104	107
Loew Inc	61¾	61¾	61¾	62¾
Lorillard	44¾	43¾	44¾	44¾
Loose Wiles	74	73¾	73¾	74¾
Lou & Nash	136	126	127	128
Louisiana Oil	27¾	27¾	27¾	27¾
Ludlum Steel	38¾	38¾	38¾	38¾

M

Mack Trk	106¾	102¾	103	106¾
Macy R H	179¾	176	178	180
Magma Cop	62¾	61¾	62¾	63¾
Mad Sq Gar	19¾	19¾	19¾	20
Mahlinson	37¾	34	36	37¾
Man El Sup	39¾	39¼	39¾	41
***Marmon M	75¾	69¾	69¾	69¾
Mar M G	57¾	54¾	56¾	56
Mar Shoe	33½	33½	33½	34
Marland Oil	43¾	41	41¾	42
Martin Rock	23½	23	23	23
Martin Parry	18¾	18	18	17
Mart Dept St	40¾	40¾	40¾	40¾
Maytag Co	23¾	23¾	23¾	23½
Maytag pf new	44¾	44¾	44¾	44¾
McCall Corp	57¾	57¾	57¾	57¾
McKeesp Tin P	73	71¾	73	74
McKes & R ctf	40¾	40	40	39½
McK & R pf ctf	69	69	69	69
McCrory A	102¾	102	102	102¾
McCrory B	167½	167½	167½	167½
Melville Shoe	68½	67¾	68½	68½
Mengel Co	23¾	21½	22¾	23¾
Mex Seab Oil	65¾	62	62	67
Miami Cop	33¾	33¾	33¾	33¾
Mid Cont Pet	38¾	37¾	37¾	38¾
Mid States Oil	8½	8	8	8
Mid Stn Oil ct	23¾	23¾	23¾	23¾
Mid steel P pf	250½	245½	250½	250½
Miller Rubber	53	53	53	53
Mo K & T pf	137¾	134	137¾	140
M K & T pf, ctf	102¾	102¾	102¾	
Mo Pacific	66¾	65¾	66¾	67¾
Mo Pac pf	123¾	121¾	123¾	123¾
Mohawk Carpet	87¾	87¾	87¾	87¾
Monts Ward	135¾	131¾	134¾	141
Moon Motor	7¾	7¾	7¾	8
Mullins Body	29¾	29¾	29¾	29¾
Mum Motor A	24	24	23¾	
Motor Prod	179½	175	177	177
Motor Wheel	43¾	42¾	43¾	43¾
Mullins Mfg Co	40¾	39¾	40¾	40¾
Mullins Mfg pf	89¾	89¾	89¾	89¾
Murray Corp	70¾	69¾	70¾	73

N

Nash Motor	106¾	102¾	103¾	104¾
Nat Acme	29¾	28¾	29¾	29¾
Nat Aust Hes	26¾	26¾	26¾	26¾
Nat Biscuit	193¾	191¾	192¾	193¾
Nat Bug A & S	98½	92¾	100¾	
Nat Dairy P	128¾	125¾	128¾	128¾
Nat Dept St	28¾	28¾	28¾	28¾
Nat Distillers	37¾	37¾	37¾	37¾
Nat Enam & S	36¾	35¾	36¾	36¾
Nat Lead	124¾	120	122¾	122¾
Nat Lead pf	132	132	132	132
Nat Radiator	15¾	15¾	15¾	16
N Rys M 2 pf	29¾	29¾	29¾	29¾
Nat Supply	150	150	150	152
Nat Surety	152½	150	150	152
Nat Tea	367½	350	350	360
Nat Tea pf	95¾	94¾	94¾	95¾
NY Air Brake	43½	43	43	43½
NY Central	139¾	138	138¾	139¾
NY Chic & St L	37¾	35¾	35¾	37¾
NY Dock pf	35¾	35¾	35¾	35¾
NYNH&H	43¾	43¾	43¾	43¾
N Y Ont & W	25¾	25¾	25¾	
N Y Shipbuild	53¾	53¾	53¾	53¾
North Amer	67¾	66¾	66¾	67¾
Nor Pacific	111¾	107¾	109¾	110
Nor States Pw	107¾	107¾	107¾	107¾
Nowak T & B	13	13	13	

O

Ohio Oil	73¾	69¾	73¾	73¾
Open Cullen	75¾	75¾	75¾	77¾
Otis Elevat	73¾	72¾	73¾	73¾
Owens Bottle	82¾	81	81	

P

Pac Gas & El	56¾	55¾	56¾	56¾
Pac Lighting	71¾	71	71	71¾
Pac Oil stubs	4¾	4¾	4¾	4¾
Packard Mot	14¾	14	14¾	14¾
Pan Am Pet	47¾	46¾	47¾	47¾
Pan Am W B	176	172	174	177
Par Fa Lsky n	69¾	67¾	68¾	68¾
Park & Tilford	81	81	81	81
Park Utah M	12¾	12	12	12¾
Pathe Ex	14¾	13½	14¾	14¾
Pathe Film	13¾	13¾	13¾	13¾
Pat M & E	25¾	24¾	25	25¾
Peerless Mot	4¾	4¾	4¾	
Penick & F	62	62	62	62
Penn Dix Cem	26¾	26	26¾	26¾
Penn R R	43¾	42¾	43¾	43¾
Penn Seab Stl	7¾	7¾	7¾	7¾
Philly Co 6%	53¾	53¾	53¾	53¾
Phillip Jones	31¾	30¾	30¾	31¾
Phillip Morris	81¾	81¾	81¾	81¾
Phillips Pet	44¾	43¾	43¾	45¾
Phila Elec pf	50¾	50¾	50¾	50¾
Phila Rapid Tr	27¾	27¾	27¾	27¾
Pierce Oil	6¾	6¾	6¾	6¾
Pierce Pet	6¾	6¾	6¾	6¾
Pitts Coal Inc	59¾	57¾	57¾	59¾
Pitts Coal pf	79¾	79¾	79¾	79¾
Porto Rico T	83¾	78	77¾	83¾
Port Hk Asph	43¾	43¾	43¾	43¾
Post T & C pf	103¾	103¾	103¾	102¾
Postum Cer	73¾	71¾	73¾	73¾
Pressed Steel	37¾	37¾	37¾	37¾
Proc St of pf	73¾	73¾	73¾	73¾
Produce & Re	53¾	53¾	53¾	53¾
Public Serv N J	53¾	53¾	53¾	53¾
P S N J 6 pc	104¾	104	104¾	104¾
Pullman Inc	85¾	83¾	85¾	85¾
Pullman Co	85¾	83¾	85¾	85¾
Purity Bakers	134	132	132	133¾

R

Radio Corp	262¾	254	260	259¾
Radio Corp pf A	42	42	42	44¾
Reading 2nd	49	47	47	48¾
Real Sil H M	60	60	60	60
Rec Motor	20¾	20¾	20¾	20¾
Reis & Co pf	50	50	50	50
Reis Robert	20¾	20¾	20¾	20¾
Rem Motor	20¾	20¾	20¾	20¾
Rem Rand	29¾	28¾	29¾	29¾
Rem Rand 1pf	97¾	97¾	97¾	97¾
Republic Stl	83¾	81¾	83¾	83¾
Revere Copper	18¾	18¾	18¾	18¾
Reynolds Spr	47¾	47¾	47¾	47¾
Reynolds Tob	73¾	72¾	73¾	73¾
Reynolds Tob B	73¾	72¾	73¾	73¾
Richfield Oil	43¾	43¾	43¾	43¾
Rio Grande	44¾	44¾	44¾	44¾
Royal Dutch	49¾	49¾	49¾	49¾
Royal D pf	49¾	49¾	49¾	49¾

S

St Joseph Ld	65¾	62	64¾	62¾
St L-San Fr	113¾	113¾	113¾	114¾
St L-San F pf	113¾	113¾	113¾	113¾
Stl, So West	104¾	103¾	104¾	104¾
San Ant n	85¾	85¾	85¾	85¾
Savage Arms	43¾	43¾	43¾	43¾
Seaboard A L	18¾	17¾	17¾	18¾
Sears Roeb	179¾	171	174¾	178¾
Servel Corp	44¾	43¾	44¾	44¾
Shattuck Co	123¾	123¾	123¾	123¾
Shell Un Oil	33¾	33¾	33¾	33¾
Shubert Corp	37¾	37¾	37¾	37¾
Simms Pet	27¾	27¾	27¾	27¾
Simmons Co	67¾	67¾	67¾	67¾
Sinclair Con O	47¾	46¾	47¾	47¾
Skelly Oil	36¾	36¾	36¾	36¾
Snider Pkg	37¾	37¾	37¾	37¾
So P Rico Sug	43¾	42¾	42¾	43¾
So Cal Edison	63¾	63¾	63¾	63¾
South Pac	124¾	123¾	124¾	124¾
Southern Pac	121¾	120¾	120¾	120¾
Southern Ry	134¾	132¾	134¾	134¾
Spang Chal	49¾	49¾	49¾	51¾
Spicer	48	45½	46¾	47¾
Spiegel-Mayer	33¾	33¾	33¾	33¾
Stan Com Tob	43¾	35¾	40¾	42¾
Stan Gas & E	83¾	83	83¾	83¾
Stand Milling	14¾	14¾	14¾	14¾
Stand Oil Cal	77¾	77¾	77¾	77¾
Stand Oil Ind	53¾	53¾	53¾	53¾
Stand Oil NJ	53¾	53	53¾	53¾
Stand Oil NY	43¾	42¾	43¾	43¾
Stand San	49	49	49	49
Stewart	126	127	127	127
Stewart Carb	89¾	89¾	89¾	90¾
Studebaker	33	32¾	33	33¾
Submar Boat	8¾	8¾	8¾	8¾
Sun Oil	86	85	85	85¾
Superior Oil	37	37	37	37¾
Symington	9¾	9¾	9¾	9¾

T

Telautograph	23¾	23¾	23¾	
Tenn Cop	18¾	18¾	18¾	18¾
Tex La Tr Sh	21¾	21¾	21¾	21¾
Texas Corp	68	65¾	67¾	68¾
Tex Gulf Sul	77¾

NEWS OF *Trends of the Day* BOSTON *Leaders' Views* MARKETS

City's Affairs Like Those of a Private Corporation

By FRANK H. MELOON
Financial Editor

Mayor F. W. Hartford of Portsmouth, N. H., publisher of America's oldest newspaper, inaugurated this year for the fourth time at the city's helm, in his address on city management, brought out an interesting fact. It is one to which attention has several times been called in this column. It is that cities are in reality business corporations. Mayor Hartford also brought out the further point, familiar to readers of this column, that a city's business is usually the largest business in that city.

• • •

Although Portsmouth has boasted the world's largest button factory and some very large shoe factories, Mayor Hartford cited the point that the city's expenditures are in many respects greater than those of such

Mayor Hartford Wm. C. Potter

concerns. A town or city, actually a business corporation though it is, differs essentially from our usual ideas of a corporation in that capital deficits are always written off by capital replacements.

• • •

Private corporations sometimes go bankrupt. Luckily no town or city in this section seems in imminent danger along that line at present, despite the spending orgies many have been called upon to withstand. But the duties of municipal heads are very apt to scrutinize them more closely in the future, with growing indebtedness and mismanagement reported in some places outside of New England.

• • •

William C. Potter, president of the Guaranty Trust Co. of New York, has been named by the Federal Reserve Board to be a member of the Federal Advisory Council from the New York district, succeeding J. S. Alexander. President Potter was graduated from the Massachusetts Institute of Technology. It is interesting to recall that he went there with the sole idea of entering the mining field.

• • •

The first thing the graduate engineer did was to make for the West. He and five others with only one companion drove a team all over the Southwest, examining unknown tracts here and there examining mining properties. One of his early jobs was as superintendent of the Lullaby Bell Mine in Colorado, 12,000 feet above sea level, where snowslides occasionally enlivened operations.

• • •

Young Potter's achievement began to attract attention, and the Guggenheims, the multimillionaire dabblers in mining and smelting, grabbed him. While still very young, he became general manager of their American Smelting and Refining Company for Mexico and the Southwest, and here he won a big reputation, not merely as an engineer, but as an executive who could grapple difficulties and transform unpromising conditions into successes.

• • •

He first struck New York 17 years ago. He came to take the presidency of the Intercontinental Rubber Co., which had extensive properties in Mexico, in Central America and elsewhere. Apparently, however, this banking bid him begin to assert itself, for a year later he became a vice-president of the Guaranty Trust Co. Here his mastery of engineering, and his experiences as a mining and industrial executive, proved invaluable in enabling him to pass sound judgment on propositions needing loans, as head of the loan department. Potter was a peculiarly keen watchdog of the Guaranty's funds. For his excellent work he was rewarded by promotion to the presidency.

• • •

Ben Deacon, U. S. Press Representative of the Canadian National, sent out a Christmas card that seems especially ingenious. Don't think this notation is belated, for my card has just arrived. It reads:

The Canadian National Railways System operates 22,238 freight cars over its 22,581 miles of line. They would make a train 304 miles long. We are asking the Big Boss to keep these cars out of regular service December 25 and lend them to us to carry our good wishes 10 you."

• • •

It looks as if rumors of extra dividends on American Telephone have been stopped by the announcement that the company has made another slash in long distance rates, which totals about $5,000,000 a year. However, these rate cuts are expected in the long run to bring in larger returns. They furnish an incentive for using the long distance service more frequently. The rate cut is the third of its kind in the past two years.

• • •

We do not know of an exception to the rule that rate cuts by other public utilities, like the electric light and power companies, always result in increased net income. Probably this rule will hold good for American Telephone. If not, the remedy is always at hand.

• • •

Trading in sixteenths of a dollar is so rare nowadays that few people outside of stock exchange circles can tell very speedily just what the fraction amounts to in cents. Sometimes on the Boston Stock Exchange or the New York Curb you will find quotations in sixteenths, but never on the "big board."

• • •

Harvey J. Scott, Boston & Maine telegrapher, telling of the early days of the Middlesex Canal, recalls that: "It was at first contemplated to carry the canal only from the waters of the Merrimack river in Chelmsford to those of the Concord river, through Billerica, Wilmington, Woburn and Medford. But subsequent acts allowed the proprietors to continue it to the Charles river, and there to open a communication with Boston by boats; extended the time for completing it to three years, from June 22, 1803; and authorized them to demand "forever" a toll of one-sixteenth of a dollar per mile for every ton of goods conveyed in boats, and for every ton of timber floated on rafts.

• • •

"As a considerable portion of the canal lay within the bounds of Woburn, much, if not the chief part of the care and responsibility in constructing it rested upon the shoulders of Col. Baldwin. With him it was a favorite enterprise, as he entered with a warm zeal upon the undertaking and much of his time and care were spent upon the work.

• • •

"The route of the canal was surveyed from Chelmsford in 1794. With the crude methods of that time, where oxen were used in removing the heavy boulder material, and the digging was done by hand tools, and the blasting, wherever ledges were to be removed, with gunpowder, the undertaking proved laborious to an extent not experienced by Col. Goethals in the building of the Panama Canal in later years.

• • •

"The people were gratified by seeing it become navigable in 1803. The facilities it afforded for the transportation of timber and country produce to Boston and of merchandise from the city, rendered it a work of great and growing public utility, and for several years a source of increasing revenue to the proprietors. But the 'Iron Horse' at length began to supersede its usefulness, and the years the old Boston and Lowell railroad went into full operation receipts fell off one-third. When the railroad was extended to Nashua, the receipts of the canal were reduced another third. Shortly after, dividends hardly sufficed to pay for current expenses and repairs, and in 1887 a large portion of the points of the canal was filled with earth again; and over spots where rafts were once drawn, and boats were seen passing, loaded with goods and passengers, houses have been erected, and are inhabited, as on solid ground by the wayside.

• • •

"There is very little indication of this canal at the present date. Trees have grown along its banks, but within the township of Billerica is a monument of stone called the Aqueduct, and the canoeist paddling down the old Shawsheen river pause on a summer's day may pause for a moment in the shadows of the stone arches where the sparkling waters play and sparkle in the sun. Happily it is a reminder to us that men who constructed the canal at that time were progressive, and helped in the rapid growth of New England's industries."

Sinclair Dividend Is Seen as Near

Many questions are asked regarding the recent tardiness of the oil shares in participating in the upswing. The fact is that many of these shares were left out after the spurt enjoyed last year. However, some stimulus is expected to be given the entire group in the near future, when the directors of Sinclair Consolidated Oil Corporation probably will resume dividends on their stock, says Stata Street rumor. The latter is expected to be put in a rate of $3 annually. This action would be the forerunner of more favorable oil dividend announcements.

Cotton Is Steady

New York, Jan. 7 (AP)—Cotton futures were steady. January 19.70, March 19.78, May 19.80, July 19.44 October 19.11.

State Street Notes

AMERICAN Glue Co. declared regular quarterly dividend of $2 a share on preferred, payable February 1.

INDUSTRIAL, agricultural and general employment prospects for 1929 are more promising than ever says Department of Labor employment service.

CURTISS-WRIGHT Corp. plans erection within a year of office building and 5000-seat motion picture business in Los Angeles, Boston, Cleveland, Pittsburgh, Baltimore and Chicago.

NEGOTIATIONS are under way for either merger of Boston Airport Corp. with Curtiss Flying Service Co. of New England or purchase of Boston Airport Corp. by Curtiss.

WOONSOCKET and Millville rubber footwear plants of U. S. Rubber Co. plan four-day week schedule, unless speed in plants gave "mild weather conditions" as reason for curtailment.

DIVIDEND Paper Co., Montreal, taken out of receiver's hands a few weeks ago, is planning reorganization of capital structure.

EASTERN Steamship Lines, Inc., reports for November deficit after charges of $30,656, against deficit of $114,241 in November, 1927.

FOR eleven months to November 30 Eastern net income after charges totaled $1,416,306 against net income of $1,571,200 in like period of 1927.

BOSTON Consolidated Gas Co. reports output for December, 1928, 939,381,000 cubic feet, an increase of 2.5 per cent compared with December, 1927.

OUTLET CO. declared regular quarterly dividends of $1.75 a share on first preferred stock, $1.50 on second preferred, and $1 on common, all payable Feb. 1.

Boston Stocks

Jan 7 Jan 5

	High	Low	Close	Close
Aliss & Fisher	32¼	32	32	—
Am Cit P & L.	64	64	64	65
Aero Underw.	39½	39	39½	39
Am Pneu	3¼	3¼	3¼	3¼
Am Pneu pf..	18½	18½	18½	18
Am British....	20	20	20	—
Andes Pen	1⅞	1⅞	1⅞	1⅞
Am Tel.....	194¾	193¾	194½	196
Am Woolen....	28½	28	28	28⅜
Amoskeag	23⅝	23⅝	23⅝	23⅝
Anaconda	119	118½	119	122⅜
Area Cons	3⅛	3⅛	3⅛	—
Arla Con	8¾	8	8⅛	8
Am & Gen Sec	75	75	75	75
Am Fdrs	75½	75	75	75
Beacon Oil	24¾	24¼	24¾	24⅝
Bigelow Hart.	96	96	96	96
Boston & Me...	25¾	25¾	25¾	—
Bingham	51⅝	51	51¼	51⅝
Bos & Albany	180½	180½	180½	181
Bos Elev	88	88	88⅛	87
Bos Elev pf..	100	100	100	100
Bos Elev 2 pf	108	107	108	—
Bos & Maine	106	106	106	105
B & M pf stp	86	86	86	86
B & Me C stp	111	111	111	—
B & Prov	190½	190½	190½	—
Brown Co pf.	93½	92½	93½	—
Cal & Arix ..	125⅛	124⅛	125	—
Cu Le Hecla..	4⅝	4⅝	4⅝	4⅝
Credit Alli A.	46¼	45	46¼	46¼
Cont Mills	115	115	115	—
Con Gas(UU)	83½	83½	83½	—
Cop Range....	27	26½	26¾	27½
Economy	22	22	22	—
East Butte....	3⅜	3⅜	3⅜	4
Eastern Ste..	93	93	93	—
Edison	252	249	249	249
Employ Sec..	40	35½	40	40
Fox Theater A	37¼	34¾	35	37½
Eastern Mfg..	23	23	23	23
Engineers	57½	57	57	57
Engineers pf	93¼	93¼	93¼	—
Gennes Cr	13¾	13¾	13¾	—
Gillette	127½	127½	128⅜	127½
Granby	87	86	86	88⅜
Gilchrist	22½	22	22	—
H Nelson	25½	25½	25½	—
Hood Rub	25	25	25	22
Hayden	47	47	47	—
Hancock	24¼	24	24¼	—
Ins Sec	32	32	32	—
Island Creek..	23½	23½	23½	—
Jeln Royale...	26	25½	26	26¾
Keweenaw	4	4	4	4¼
Hyde & Amp.	42¼	41	41½	41⅜
Kruger & Toll	39	38	38½	39¾
Lake Copper..	43⅜	43⅜	43⅜	—
Loew's Th	13	12½	12½	12⅝
Maine Central	63	63	63	62
Maine Cen pf	87	87	87	—
Mason Valley..	2⅜	2⅜	2⅜	2⅜
Mass Gas.....	134	134	134	—
Mass Gas pf..	94½	94½	94½	94½
Mass Util	13¾	13½	13½	13⅝
Mergenthaler	102¾	102	102¾	101
Mexican	1	1	1	1
Mortg By Col	45	45	45	—
Nat Fuel & St	37	37	37	—
Nash	82½	82½	82½	106⅛
N E P S & pf..	87¾	87¾	87¾	87¾
N E P S & pf..	101	101	101	101
New Cornelia..	42¾	42¾	42¾	—
New Dominion	30⅝	29⅝	30⅝	30⅝
N E Oil	136	136	136	—
N E Tel	146	146	146	146¾
New Haven ..	87¾	86½	86¾	86⅜
Nipissing	3¾	3¾	3¾	3¾
Norfolk & W .	106	106	106	—
North Butte ..	6¾	6⅝	6⅞	6¾
N A Aviation	18⅜	17⅜	18⅛	17⅞
Ne Texas pf..	80	80	80	—
Oddway	3	2¾	3	—
Old Colony..	137	137	137	136½
Old Dominion	18¾	17½	17½	17½
Pacific Mills	31¾	31	31	—
Prov & Wor	134	134	134	—
Penn RR	42¾	42¾	42¾	—
Plant T G pf	25	25	25	25
Quincy	47	44½	46	47½
Ross Stores....	27	27	27	27
St Mary's....	36⅜	33½	35½	36½
Shawmut	14¼	14	14¼	14⅛
Shannon	35¾	35¾	35¾	48¾
Sterlg M Co...	32⅜	32⅜	32⅜	33
So Sterling ..	37½	37½	37½	37½
Selected Ind..	100½	100	100	100
Stellwagen	85½	85	85	85½
Tower	8⅜	8⅜	8⅜	8⅜
United Fruit	141¾	140¾	141¾	141¾
United Shoe..	44¾	44¾	44¾	44¾
United Shoe..	75¾	74½	75	75¾
United Shoe pf	31¾	31¾	31¾	31¾
U S Smelt	5	4¾	4¾	5
U S Smelt pf.	25	25	25	—
Utah Apex	4¾	4¾	4¾	4¾
U Twist Dr....	30	29	29⅝	29
Utah Metals ..	3.16	3.14	3.16	—
Venezuela-Mex	70	70	70	—
Vt & Mass	120	120	120	—
Waldorf	181	181	181	—
Waltham W	68	68	68	—
Wal W pr pf	102	102	102	—
Warren Bros..	18¾	18¼	18¾	—
Wur B Ist pf	52	52	52	—
Whitehights ..	17½	17	17½	16½

BONDS.

Amosk 6s	84¾	84¾	85¼	85¼
Amosk 4½s ..	84¾	84¾	84¾	—
Fox NET 6½s	106¾	105¾	105⅝	—
Hood R 7s '36	95	95	95	—
Hood R 7s '42	95	95	95	—
R Karstadt ..	88	88	88	—
Mass RP 5s'51	102	101½	101½	—
N Y N H 6s '35	100¼	100¼	100¼	—
West T 5s '32	99	99	99	99½

Buy real estate where the values are. You will find a lot of valuable property advertised every day in the real estate columns of the Classified Ads.

NORTH BOSTON HOLDERS TO GET 'RIGHTS'

Trustees of North Boston Lighting Properties will offer holders of each 10 shares of common or preferred stock of record March 8 right to subscribe to one additional share of common at par, $50. Rights will expire March 23. Full payment may be made April 17 or by quarterly instalments of $12.50 on that day, July 17, October 17, 1929, and January 17, 1930.

Giving effect to the financing, share capitalization will consist of 326,000 shares of 6 per cent preferred and 484,32 shares of common stock. Dividend rate on the common was increased Thursday from $2.25 annually to $3.

Proceeds of the financing will be used to provide funds to cover subscriptions by the trust for its proportion of additional shares of capital stock of Malden Electric Co., Malden & Melrose Gas Light Co., Haverhill Electric Co., Gloucester Electric Co. and Eastern Massachusetts Electric Co., and to retire bank loans.

Preferred stock of North Boston Lighting Properties is quoted currently around 104-bid. Common shares trust certificates are quoted at $50.

RAILROADS SET NEW RECORD

New records since 1920 were made by the Class I steam railways in the first ten months this year in six out of ten selected items of freight service operating averages, it is reported by the Bureau of Statistics of the Interstate Commerce Commission.

The following new records were reported: Mean trailing tonnage per locomotive, 1539 tons; net trailload, 783 tons; gross ton-miles per train hour, 54,000; locomotive miles per road per day, net ton miles per car day; average carload; and per cent of loaded to total cars.

In the month of October, 1928, new records for that month were reported in the average number of freight service operating averages, the commission reported.

Cuban Travel to Set New Record

Charles F. Flynn, vice-president of the Royal Bank of Canada, London, which last year obtained financing in the American investment market for the large Manati Sugar development in Cuba, stated that the island republic will this year have the greatest tourist traffic in its history.

Reservations have been made over railroads, steamships and more recently the new Pan-American Airways project, which opened the season of the demand for transportation noted one year ago.

Bendix Organizes New Corporation

Bendix Corporation announces formation of the Bendix Service Corporation, an affiliated company which is capitalized for $1,000,000 of $10 par value convertible preference A stock and 100,000 shares of no par B stock. The majority of the B stock will be owned by the Bendix Corporation, which controls the international franchise from the Bendix Brake Company to service Bendix products throughout the United States.

Spalding to Vote Regarding Splitup

A. G. Spalding & Bro. called a meeting of stockholders for Feb. 5 to vote on a change in authorized common stock to 500,000 shares of no par from 60,000 shares of $100 par to provide for exchange of each share of present common into five shares of new no par common.

New York Bonds

DOMESTIC BONDS

	High	Low	Last
Am Ag Chem 7½s'41	105	105	105
Am Smelting 5s	100½	100½	100½
Am Sug Ref 6s	104½	104¼	104¾
Am Tel&Tel 4½s	107	106¾	107
Am Ice pf 6s '49	104¼	104¼	104¼
Amazonia 7s '38	104½	104	104½
Amazonia 6s '53	100¾	100¼	100¾
Armour&Co(Del) 5½s	99¾	99⅝	99⅝
At Topsa & S F gen 4s	93	93	93
Balt & O 1-2 4s	100¼	100¼	100¼
Balt & Ohio ext 4½s	88¾	88¾	88¾
Barnsdall 5s ser A	104¾	104	104
Beth Stl con 5s A	104¼	104¼	104¼
Biklen-Man Tran 6s	98¼	98	98¼
Can Nat Rys 4½s'57	95¾	95¾	95¾
Canadian Pac deb 4s	85¾	85¾	85¾
Chesapk Corp 5s '47	99¾	99¾	99¾
Chic&NW 4½ ss '31	84¾	83¾	84¾
Chic Gt West 4s	83¾	83¾	83¾
C M St P & P 5s '75	93¾	93¾	93¾
C M St P & P adj 5s	78	77¾	77¾
Chic R I & Pac 4s	82¾	82¾	82¾
Chi R I&Pac 4½s	93¾	93¾	93¾
Chi R I&Pac 4½ ss	94¾	94¾	94¾
Colum G&E 5s '52	97¾	97¾	97¾
Com Ed(NY)1st 4½s	105¾	105¾	105¾
Con C Stge ext(ds)5s	78¾	78¾	78¾
Del & Hud con 4s	90¾	90¾	90¾
Del & Rd W gen 5s	93	93	93
Duke Br deb5s '46	103	103	103
Duquesne Lt 4½s'57	100	100	100
Erie gen 4s '53	87	86¾	87
Erie 1st ref 5s	78	78	78
Gen M 4½ss A '72	103¾	103¾	103¾
Gen Pub Ser 5½ '53	97	97	97
Gt Northn 7s A	112¾	112¾	112¾
Hud Coal 5s A '62	82¾	82¾	82¾
Hud&Man 5s ser A	82¾	82¾	82¾
Illinois Cent 4s '52	100¾	100¾	100¾
10 Cent 4½s	100	99¾	100
Ind Gas & Elec 5s	92¾	92¾	92¾
Int Rap Trans 7s	99¾	99¾	99¾
Int R Tr rig to stp	78¾	78¾	78¾
Int Cement 5s '51	111	110¾	110¾
Int Match 5s '47	98¾	98¾	98¾
Int T&T 4½s '39	94¾	94¾	94¾
Lorillard 5½s '37	87	87	87
Midvale Stl cvt 5s	99¾	99¾	99¾
Mid&Atl Ltd5½s'61	101	100¾	100¾
M K & T adj 5s A	104¾	104¾	104¾
Mo Pacific 5s '65	99¾	99¾	99¾
Mo Pacific gen 4s	76¾	76¾	76¾
Mont Pow 5s '43	102¾	102¾	102¾
Nat Dairy Prod 5½s	98¾	98¾	98¾
NYC&Hdrn 4½s	97	97	97
N Y Tel rfg 4½ '61	107¾	107¾	107¾
N Y West & B 4½s	84¾	84¾	84¾
Nor Pac&G N 5½ '33	104¾	104¾	104¾
Northern Pac 6s R	112¾	112¾	112¾
Nor Pac prior lien 4s	89¾	89¾	89¾
PA Cd Ry 4½ ss '36	102¾	102¾	102¾
Pac Fr Line 6s '47	100	100	100
Pathe Ex 5s '37 war	81¾	81¾	81¾
Penn Pow&Lt 4½s	103¾	103¾	103¾
Penn R R 5s '64	104¾	104¾	104¾
Phila Co 5s '51	101¾	101¾	101¾
Phila Elec 5s A '72	107¾	107¾	107¾
Pitts Steel 5½ 48	98¾	98¾	98¾
Pub Ser Corp NJ 5s	107¾	107¾	107¾
P R R 5½s 1947 war	94¾	94¾	94¾
P L M & S R 6½s	94¾	94¾	94¾
Reading 4½s '97	97¾	97¾	97¾
St L South con 4s	96	96	96
Seab A Line con 6s	74¾	74¾	74¾
Seab A Line gen 5s	69¾	69¾	69¾
Sea Air Line 6s A	65¾	65¾	65¾
Shell Un Oil 5s '47	99¾	99¾	99¾
Sin Con Oil 5½s	100¾	100¾	100¾
So Pacific cvt 4s	98¾	98¾	98¾
So Pacific gen 4s	85¾	85¾	85¾
Southern R con 5s	103¾	103¾	103¾
So Rail gen 4s	87¾	87¾	87¾
Stand Oil N J deb 5s	102¾	102¾	102¾
Sta O NY 4½s '51	95	95	95
Stand Oil NY 4½s	97¾	97¾	97¾
Union Pac 4½s '67	99¾	98¾	98¾
Union Pac 4s	97¾	97¾	97¾
United Fr Del 5s	99	99	99
U S Rubber 5s '47	90¾	90¾	90¾
U S Steel cf 5s	107¾	107¾	107¾
Virginia Ry 5s	104¾	104¾	104¾
Vulcan Det 5½s	100	100	100
West Maryland 4s	81	81	81
West Pac 1st 5s	99¾	99¾	99¾
Wesch'ge El M 4½s	104¾	104¾	104¾
Wilson & Co 5½s	102¾	102¾	102¾

FOREIGN BONDS.

Belg Stab 7s'56	106¼	105¾	106¼
Belgium 6s 1955	100¼	100	100¼
Belgium 7s 1945	106¾	106¾	106¾
Brazil Fed 7½s'57	94¾	94¼	94¾
Britain 5½s 1937	104¼	103¾	104¼
Britain 5½s 1947	103¾	103¼	103¾
Canada 5½s 1952	107¾	107¾	107¾
Can 5½s notes'29	100¼	100¼	100¼
Can 6s 1968	103¾	103¾	103¾
Copenhagen 5s '52	99¾	99¾	99¾
Finland 5½s 1956	97	97	97
Finland 6s 1944	101¾	101¾	101¾
France 5s 1949	107¾	107¾	107¾
Gen'l Ach&Steel 5s	87¾	87¾	87¾
Ger Con Ind 7s '45	97¾	97¾	97¾
Irish Free St 5s '60	96¾	96	96
Italy 7s 1951	97¾	97¾	97¾
Japan 6½s 1954	102¾	102¾	102¾
Milan 6½s 1952	91	90¾	90¾
Netherlands 6s 54	100¾	100¾	100¾
Norway 6s 1944	106¾	106¾	106¾
Norway 5s 65	97¾	97¾	97¾
Paris-L Med 6s 58	97¾	97¾	97¾
Rome 6s 64	89¾	89¾	89¾
Poland 7s 47	88¾	88¾	88¾
Roma 6½s 52	91¾	91	91¾
Saxon Pr 7s '45	106¾	106	106
Swiss 5½s 46	102¾	102¾	102¾
Swiss 6s 1952	99¾	99¾	99¾
Uruguay 8s 46	98¾	98¾	98¾
Yokohama 6s 61	96¾	96¾	96¾

U. S. BONDS.

Lib 3½s '47	99.25	99.25	99.25
Lib 1st 4½s	102.100.7	100.6	100.7
Lib 4th 4¼s	103.50	100.10	103.50	103.10
Treas 4¼s	107.52	100.10	111.10	111.10
Treas 4s	104.54	106.11	106.11	106.11

A
CONDENSED STATEMENT
of CONDITION
Covering all offices and Foreign Branches
as of December 31, 1928

RESOURCES

Cash and Due from Banks		$95,778,745.66
United States Securities		34,818,917.54
Loans, Discounts & Investments		323,590,935.62
Banking Houses		9,601,767.66
Customers' Liability Account of Acceptances		50,557,841.59
Accrued Interest Receivable and Other Assets		2,473,294.88
Total		$516,821,502.95

LIABILITIES

Capital	$25,000,000.00	
Surplus & Profits	32,434,268.72	$57,434,268.72
Reserves including Interest, Taxes and Unearned Discount		3,387,572.43
Reserve for Dividend payable January 2, 1929		1,000,000.00
Liability as Acceptor or Endorser on Acceptances and Foreign Bills		85,604,080.77
Rediscounts with Federal Reserve Bank		7,500,000.00
Items in Transit with Foreign Branches and other Liabilities		10,723,829.85
Deposits		351,171,751.18
Total		$516,821,502.95

The FIRST
NATIONAL BANK *of*
BOSTON
1784 1928

Foreign Branches
BUENOS AIRES, ARGENTINA
HAVANA, SANTIAGO AND CIENFUEGOS, CUBA

European Representatives
LONDON, PARIS, BERLIN

40,000 Get Paid Vacations; Family Spirit in Morgan's

By B. C. FORBES

CONGRATULATIONS to the McCormicks and President Alexander Legge of the International Harvester Company, on their decision to grant all their 40,000 employes a two weeks' vacation with pay this year. The estimated cost, a million dollars, will be absorbingly capital by large and better work from the employes.

B. C. Forbes

Which big concern will be the next to follow the humane vivation-with-pay plan?

The Harvester Corporation is an extraordinarily well managed. Other managements could not facilitate the task of its hook.

• • •

Henry Ford, you are told in Detroit, is restricting rather than expanding his subsidiary operations and concentrating more directly upon the turning out of his cars. The Briggs Company is stated to have taken over from Ford the building of enormous quantities of bodies. Chevrolet, on the other hand, is said to be planning to get control of an important concern having a new large body-building plant in Detroit.

General Motors is already very largely self-contained, meaning that it owns or controls huge plants turning out materials entering its cars. The public would be astounded were it to learn how much General Motors sells to other automobile manufacturers.

• • •

Not many "surprises" are looked for at the New York Automobile Show. Most manufacturers have already announced their new models, thus giving more individual publicity than would have been received had all the interesting developments been held back for the annual exhibition. The trend has been toward lower prices, especially in the cheaper cars makes.

• • •

Does Mr. Ford's engagement of 20,000 additional workmen to keep the plant going six days a week, although each man will work only five days, suggest that this method will be widely adopted by and by to take care of America's surplus labor supply?

Meanwhile, the un-American seven-day week should be abolished by the railroads and railroad shopmen. Seven-day work is no longer defensible.

• • •

From M. G. Stoler, Western Springs, Ill:

"I am a reader of your column

and I read where you said not to buy stock in a company where their own employees contribute them. Where Electric stock should sell good, then, for we all here at Cicero are proud of our company and there are at present about 2,500 of us.

"Isn't that a tribute any management should feel proud to receive?

The world's greatest banking house, J. P. Morgan & Co., is now being run very differently from the old days. Instead of two or three middle-aged or elderly partners attempting to carry burdens which wrecked too many of them, the firm now has fourteen partners, the majority of whom are quite young men.

Thomas W. Lamont, who became the wheelhorse following the lamented death of H. P. Davison, perhaps the ablest banker New York has ever known, has latterly learned to take things easy. For several years his friends feared he would work himself to a premature grave. His has repeatedly assured me in the last year or two that he has now an extraordinary staff to help him. That, of course, is an exaggeration, because he still is very actively on the job, and always duly consulted by Mr. Morgan when matters of unusual moment arise—which is always happening for Morgan & Co. are by far the most influential international banking firm in the world today.

The age of the three new partners admitted this year is around 30. Each is a son of a Morgan partner: Henry Sturgis Morgan, the second son of the head of the firm, who is 28; Thomas Stillwell Lamont, who is 27; Henry Pomeroy Davison, who is 30.

The Morgan partners constitute an extraordinary friendly group, with never a word heard of internal bickerings or jealousies.

History of a Stock Tip — *More Truth Than Poetry* — *By Rube Goldberg*

DEAR, I THINK I'LL BUY SOME CONSOLIDATED DOUGHNUT ON A HUNCH—I DON'T KNOW ANYTHING ABOUT THE STOCK, CONSOLIDATED DOUGHNUT
MY HUSBAND IS BUYING CONSOLIDATED DOUGHNUT
I'LL TELL MY HUSBAND ABOUT IT
DEAR, I GOT AN INSIDE TIP ON CONSOLIDATED DOUGHNUT
GOOD—I'LL TELL JOE ABOUT IT
JOE, THERE'S SOMETHING DOING IN CONSOLIDATED DOUGHNUT—IT'S GOOD FOR A TEN-POINT RISE
GREAT—I'LL TELL PHIL ABOUT IT
PHIL, I GOT SOME INSIDE INFORMATION ON CONSOLIDATED DOUGHNUT—IT'S GOOD FOR A 20 POINT RISE
THAT'S SWELL—I'LL PASS IT ALONG TO EDDIE
EDDIE, BUY CONSOLIDATED DOUGHNUT. I GOT MY DOPE FROM HEAD-QUARTERS. IT'S GOOD FOR FORTY POINTS
BUY CONSOLIDATED DOUGHNUT—IT'S THE BEST STOCK ON THE MARKET
I'VE GOT SOME ALL-STAR HUNCH MUST HAVE BEEN GOOD
RIGHT BACK TO THE FIRST GUY!
TELEPHONIES
NO, I'M NOT WORRIED ABOUT MY STOCKS
McNaught Syndicate, Inc.

Ask your careful friend Why he always stops at this sign

JENNEY GASOLINE

WINTER GRADE

it's A secret of the Road

A pure gasoline refined according to an exact formula that gives easy starting, instant pick-up, and extra power and mileage.

Stop at the next Jenney Station and learn this secret of the road.

JENNEY AERO GASOLINE

A high test gasoline especially designed for aeroplanes or automobiles — particularly efficient in cold weather for quick and sure starting. "The Cream of the Crude."

If you have a tank at your garage, 'phone us —Hancock 8150—and let us fill it for you.

JENNEY MFG. Co.—Est. 1812

HOOVER VISITS COOLIDGE TO DISCUSS TOUR

By LAWRENCE J. SULLIVAN, International News Service Staff Correspondent.

Washington, Jan. 7—Herbert Hoover hies out the President-elect's shingle today at the Mayflower Hotel.

In the capital for the first time since his election two months ago, Hoover called early today on President Coolidge to discuss the details of his Latin-American good-will tour, to plan next to dive into the myriad problems preliminary to setting up his own administration in March.

Besides meeting with members of the capital's committee on inauguration arrangements, Hoover will confer with Congressional leaders today and tomorrow on the legislative situation, particularly with reference to agricultural relief—the problem with which he must deal first following his inauguration.

MAKES HISTORY

Although Hoover makes history by establishing himself in the capital before the end of his predecessor's term, it is clearly understood in congressional circles that the President-elect will scrupulously refrain from any act which might be construed as an encroachment upon President Coolidge's administration.

RETURN SIMPLE

Hoover's return yesterday from his 9,000 mile neighborhood visitation was remarkable for its simplicity. In contrast with the throng of seventy thousand which assailed Retira station in Buenos Aires two weeks ago, the home coming at Union station here was almost exclusively a family affair.

Hoover will remain in Washington a week or ten days before resuming his travels. He will transfer his headquarters to Miami, Florida, next week, and there, after a week or ten days fishing, turn to preparation for his next sea voyage.

CARIBBEAN CRUISE

Under plans now forming, he will get underway on a short Caribbean cruise about February. Although no stops beyond Havana have been decided upon, it is likely that the itinerary may include several others, Santo Domingo, Porto Rico and the Virgin Islands.

The Navy Department has no information as to the type of craft the President-elect may desire for his next trip, but the Battleship Utah, which carried Hoover back from Uruguay, is being held in readiness for the remainder of this week awaiting word from Hoover.

Hoover sat down to his desk today in better physical condition than he has been in for several years. The long sea voyage has completely restored his depleted vitality.

Officials Attend Connolly Funeral

Present and former city and county officials were among those at the funeral of Timothy L. Connolly, former president of the old Common Council, who was burned to death last Saturday.

The funeral was held from his home in Prince st., Jamaica Plain, with a high mass of requiem sung by the Rev. Francis Scully, at St. Thomas' church. Among those attending were: Ex-Mayor James M. Curley, his brother, former City Treasurer John J. Curley; former Fire Commissioner Theodore A. Glynn; former Schoolhouse Commissioner Thomas Glynn; District Attorney William J. Foley; Assistant District Attorney William McDonnell; Thomas Phelan and Attorney Charles Quirk.

Sallies' Council . . . . . Ready to Convene

Sunbury-on-Thames, Eng., Jan. 7 (INS)—Virtually all the members of the Salvation Army high council had arrived here today for the meeting which will determine the future leadership of this organization.

The first session will open tomorrow morning in the famous Salvation Army Training College. Mrs. Bramwell Booth, wife of Gen. Booth, is here, and Commander Evangeline Booth, head of the American branch of the Salvation Army, has been active since her arrival in London.

New A B C's Cause Stir Among Turks

Constantinople, Jan. 7 (AP)—Fear of Moslem that their sacred religion was being undermined by the introduction of the Latin alphabet and other measures was believed today to have resulted in plots which were suppressed by the government at Sivas and Brousha.

The new alphabet became effective on New Year's day, when street criers beat drums in every village throughout Turkey, calling on males and females between 16 and 40 years old to enroll in the new national schools.

A Strength-building Food For Feeble People

SCOTT'S EMULSION

Rich In All Cod-liver Oil Vitamins

Scott & Bowne, Bloomfield, N. J. 29-62

Child "Torturer" Gets Suspended Sentence

Antonio Saraci, 45, of Sheafe st., North End, was today given a suspended sentence of two months in jail on a technical charge to assault and battery upon his two children, Frances, 10, and Peter, 12.

Child welfare association agents testified that Saraci tortured the girl and boy with pincers, iron clamps, and other instruments.

Saraci came to today's hearing from the Boston Psychopathic hospital, where, after a 10-day period of observation, he was adjudged sane.

"You have inflicted extreme penalties upon your daughter and your son for minor acts of misbehavior," Judge Thomas Dowd told the defendant. "If you are ever before me again on any such charge, you will get a maximum sentence to jail."

Saraci promised to treat the children kindly in the future.

WED BY VATICAN MONSIGNOR

Whitman, Jan. 7—The Rt. Rev. Mgr. Francis J. Spellman, home on vacation leave from his duties at the Vatican at Rome, officiated at the Church of the Holy Ghost here today at the marriage of his sister, Miss Helene K. Spellman, and Atty. George F. Garrity, Jr., of Abington.

More than 20 priests, including high officials of the Boston diocese, were present.

The bride is the daughter of Mr. and Mrs. William Spellman of Whitman. Garrity is town counsel at Abington.

So. Boston Youth, 11, 'Out-Mums' Coolidge

Pres. Coolidge, he of few words, has discovered a young man equally as mum it was revealed today when 11-year-old Francis Logan, of South Boston, returned after a "stirring talk" with the chief executive at Washington.

Young Logan visited the capital last week with his uncle and aunt, Gen. and Mrs. Edward Logan, and accompanied them to luncheon at the White House, where he sat beside the President.

"What did you talk about?" he was asked.

"I didn't talk at all except when he asked me a question. I just listened to them talk, and when he spoke to me I said 'Yes, Mr. President.' That's all I said."

A car needs a home. Have you a garage for rent? Tell about it and give location in the Want Best Ads. That's the way to fill it.

LONG-LOST WI RETURNS

After having waited in vain for her husband to answer her Ch[ris]mas appeal for forgiveness, Madeline Antonelli, 32, of Spr[ing] st., Revere, "missing" nearly a year, drove up to Revere p[olice] headquarters in a taxi today and surrendered herself.

Her husband, Alexander Anto[nelli] who had sworn out a compl[aint] charging her with neglect of [the] children, was notified and when [he] got to the station and put up bail, [he] took her and the two chil[dren] she had with her to their h[ome] where two other tots were wait

If you can't come in personally—phone your wants—instant telephone order service call HUBbard 2700—orders promptly filled as long as quantity lasts.

SEVENTY-EIGHTH BIRTHDAY SALE

1851 *Seventy-eight Years of Building for Tomorrow* 1929

If you can't come in personally, mail and telephone orders promptly filled as long as quantity lasts.

These outstanding values on sale beginning TUESDAY

Main Store Summer Street Entrance

Super-Jordan

did you ever hear of a hand-made tie for less than a dollar?

3000 Super-Jordan Ties

78c

our usual price 1.00

To celebrate our 78th birthday we have secured a lot of these famous wool-lined, hand-tailored ties to sell for 78c.

maximum fashion at minimum cost

1200 hand-painted silk scarves and squares

2.75

our usual price 4.00

oblongs and squares in SIX different patterns

8 color combinations blue, red, green, or brown with tan . . . brown, tan and orange . . . and green, purple or blue in self shades

Imported wool scarves. Scotch plaids, and other patterns in a variety of colors.

our usual prices 3.00 and 3.50

now 1.45

street floor — main store

no one enjoys a birthday celebration more than youngsters—and here's our regular high-grade

Germania chinchilla coat

10.50

our usual price 13.75

—and mothers will appreciate this value even more because they know what a birthday value is at Jordan's.

Warmly lined with cotton suede, these sturdy coats have raglan shoulders which make them extra-well-fitting, turn-back cuffs and deep let-down hems. In all the popular colors.

sizes 2 to 6 yrs.

JORDAN'S—*third floor—main store*

and just listen to this! our regular high-fashion

shoes for misses

that are simply marvelous at their usual price

on sale at

5.45

smart leathers and satins

smart models for dress and street

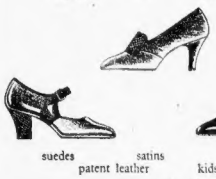

suedes satins calfskins

patent leather kidskin

our usual price 6.50

JORDAN'S—*third floor—main store*

super quality!—surpassing value!

1200 pearl* necklaces

1.95

our usual prices 3.50 to 5.00

The season's smartest styles sponsored by fashion experts. There's a creation here for every occasion—for every taste.

long and short three-strand necklaces (sterling or gold-filled clasps)

choker-length graduated necklaces (10-k. and 14-k. clasps)

opera-length graduated necklaces (10-k. and 14-k. clasps)

60-inch knotted ropes

assortment new novelty constructed pearl combinations

*these are constructed pearls

JORDAN'S—*street floor—annex*

three typical birthday sale savings

gay booteries 4.00

our usual price 6.00

6-pocket and 8-pocket shoe cabinets in a variety of pastel shades to blend with your boudoir.

musical powder boxes 3.95

our usual price 6.00

Pastel colored powder boxes that play two merry tunes when you take off their decorated tops.

card tables 3.85

our usual price 5.50

Sturdy, good looking tables with red, green or black edges, rubber covers, double braced legs, and padded stain-less top.

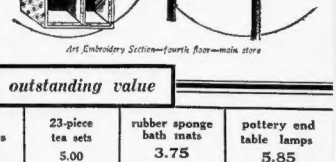

Art Embroidery Section—fourth floor—main store

twenty additional birthday sale values—each one an equally outstanding value

girls' wool jersey blouses 2.85 — our usual price 4.00 — shoe string blouses sizes 6 to 16 years — third floor, main store

women's gloves 2.45 — our usual price 3.00 — slip-on lambskin gloves — smart shades for Spring wear. — street floor, main store

men's flannel shirts 2.95 — our usual price 3.00 — plain colors and fancy — popular styles. — street floor, main store

gifts for men reduced 1-3 off — everything in our men's gift section greatly reduced. — street floor, main store

wool and cotton blankets 3.25 pr. — our usual price 3.95 — 66x80 inches in large block designs. — fourth floor, main store

women's French lingerie 7.95 each — our usual prices 10.50 to 15.00 — nightgowns, slips, step-ins and chemises. — fourth floor, main store

women's strap pumps 5.85 pr. — our usual prices 7.50 and 8.50 — popular styles in black and brown. — fourth floor, main store

23-piece tea sets 5.00 — our usual price 7.50 — yellow background, silhouette figures. — fourth floor, annex

rubber sponge bath mats 3.75 — our usual price 7.50 to 12.50 — in a variety of good color combinations. — third floor, annex

pottery end table lamps 5.85 — our usual price 11.50 — several colors with 12-inch harmonizing shades. — fourth floor, annex

girls' trench raincoat sets 4.35 — our usual price 5.95 — raincoats with hats to match, 6 to 14 years. — third floor, main store

women's kid gloves 2.85 — our usual price 3.50 — washable kid, scalloped at wrist, good colors for this Spring. — street floor, main store

men's shirts and drawers 1.25 each — our usual price 2.00 — wool and cotton in a good popular style. — street floor, main store

garment bags 65c — our usual price 1.25 — individual bags of figured cotton sateen. — street floor, main store

wool-filled bed puffs 4.50 — our usual price 6.50 — covered with cotton sateen, large size. — fourth floor, main store

women's union suits 95c — our usual prices 1.75 and 2.00 — summer weight cotton, bodice or band tops. — fourth floor, main store

damask drapery sets 5.00 — our usual price 7.50 — sunfast and washable, rose, blue, green, gold. — eighth floor, annex

tapestry couch covers 5.25 — our usual prices 8.50 and 7.50 — full length, good colors and designs. — eighth floor, annex

stained trays 1.85 — our usual prices 2.50 and 2.00 — two sizes, mahogany and walnut stained. — third floor, annex

floor torcheires 12.50 — our usual price 17.50 — antique gold finish, with mica panels in lantern. — fourth floor, annex

instant telephone order service HUBbard 2700

JORDAN MARSH COMPANY

instant telephone order service HUBbard 2700

GANG GUNS by JOSEPH GOLLOMB

Six-Day Novel by a Famous Author

CHAPTER 1.

P[illegible]

on on approach a person would not wait for the applause to die a the audience was too intent to want to miss a word.

Slender Athlete Wins the Applause of Great Throng

[illegible] auditorium stood a [illegible]

[illegible] ors to a low note or, at most, [illegible] him.

Gunmen Open Fire as Taxi Overtakes Big Car

[illegible] HARDENED WITH TAXES

[illegible] MANUFACTURES

The Boston Evening American is a paper pledged to preserve peace among the citizens of this nation and promote the peace of the world.

BOSTON EVENING AMERICAN

SECOND SECTION

BOSTON, MONDAY, JANUARY 7, 1929

WOMAN RESCUED IN 'JINX' HOUSE FIRE

CHAMBER TO STUDY TAX BOOST

KNOWLTON TO HEAR DOOM

OVERCOME BY SMOKE AT BROOKLINE

Wins Freedom

Prehistoric Days Had "Slaying Farms" in Far West

Denver, Col., Jan. 7 (AP)—The discovery of what is believed to be the remains of a prehistoric "murder farm" on the Animikai stone kiva mending the use of a sentiment which existed near Cortez, Col., about 600 A. D. was revealed today by Paul S. Martin

Members of an expedition worked their way with picks through the walls of the ruins and discovered underground passages which are believed to have been used by ancient men to entice them to perform unholy incantations, disappearances and reappearances of trial people

Judge [illegible]

Paper Agent Drops Dead in Lawrence

[illegible] and

Will War on Quincy Police Who Play Sick for Day Off

Quincy policemen [illegible] get days off by reporting themselves sick when they are well. All [illegible] sick short hereafter, [illegible] Mayor Thomas A. McGrath announced today in his inaugural address to the [illegible] of Quincy high [illegible]

Mayor McGrath said that while [illegible] not exercise [illegible] power in such instances the City council will act unless the simulation of sickness by police officers ceases. He [illegible] warned the police officers [illegible] against the [illegible] that they won't be called to office unless the reports of their examinations [illegible] they are up to standard

$25 ALIMONY

Mrs. Ruth A. Newman was granted a divorce from George F. Newman, Medford, on grounds of intoxication. She was given the custody of a daughter and awarded $25 a week alimony.

2 KILLED WHEN B. & M. TRAIN HITS AUTO

[illegible] men in an auto truck were [illegible] death today when the [illegible] a Boston-bound train [illegible] and [illegible] were [illegible] Lowell, [illegible] Boston & Maine [illegible] at 10:05, [illegible] be published for the crossing [illegible] and [illegible] [illegible] [illegible]

GOODWIN BILL WOULD SAVE THE MOTORISTS $7,500,000 A YEAR

ENDS HUGE PROFITS, HE SAYS

Continued from First Page

Insurance Fees Under Goodwin Plan

How the Massachusetts compulsory insurance would be collected under the law proposed by Frank A. Goodwin and Statistician Strahan on motor vehicles based on 1928 registration.

REGISTRATIONS FROM JANUARY 1 TO JUNE 30

Passenger cars	961,851	$18.00	$8,993,154.00
Commercial cars	79,783	9.00	1,293,849.00
Taxis and rental cars	9,000	40.00	540,000.00
Motorcycles	1,016	15.00	23,250.00
Dealers' cars	10,550	15.00	164,250.00
Dealers' cars	4,500	7.50	31,460.00
			$11,689,111.00

REGISTRATIONS FROM JULY 1 TO SEPTEMBER 30

Passenger cars	178,457	$10.00	$1,784,570.00
Commercial cars	9,895	5.00	49,450.00
Taxis and rental cars	1,000	5.00	5,000.00
Motorcycles	1,784	10.00	17,840.00
Dealers' cars	110	10.00	1,100.00
Dealers' cars	186	5.00	930.00
			$1,858,890.00

REGISTRATIONS AFTER OCTOBER 1

Passenger cars	20,583	$ 5.00	$101,615.00
Commercial cars	7,581	10.00	53,810.00
Taxis and rentals			
Motorcycles	198	5.00	2,000.00
Dealers' cars	114	5.00	225.00
			$157,550.00
Grand total			$13,367,301.00

[illegible] have registrations [illegible]

[illegible] is for 19.2 avg. and [illegible] $ [illegible] [illegible]

[illegible] [illegible] [illegible] [

HARVARD MEETS CRESCENT A. C. IN GARDEN

BOSTON AMERICAN SPORTS

SPORTS EVERY DAY IN THE YEAR—AND THE BEST PAY IT HAPPENS

BOSTON EVENING AMERICAN — MONDAY, JANUARY 7, 1929

Sport Editorial

The death of Tex Rickard is one of the most severe losses ever suffered by the sporting world. In the latter years of his life Rickard directed all of the athletic activities of the Madison Square Garden Corporation, which included boxing, bike racing, hockey, track meets, horse shows and basketball.

It is as a boxing promoter that Rickard's memory will live down through the ages. He was unknown in the sport world in 1906 when he offered Battling Nelson and Joe Gans a $30,000 purse for a championship bout at Goldfield, Nevada.

Rickard reached his peak as a promoter when he staged the Dempsey-Tunney bout at Chicago a year ago last September. This match drew $2,600,00 and Tunney received almost a million dollars for his services.

Rickard possessed the courage of his convictions. He was not afraid of big things. He would give star boxers huge guarantees as he knew the American public would support a major attraction.

Rickard had vision as well as courage. He was also honest and had the confidence of the men with whom he did business. He always paid off according to his contracts, even when he took a $300,000 loss, as was the case at the Tunney-Heeney bout last summer.

Rickard did not have any time for a small proposition. Details and men who were afraid to take a chance irritated him.

Tex had his heart and mind on million-dollar propositions. This was not because he cared for money himself. He liked to do big things.

The sport world will miss Rickard's genius and ability to stage athletic events on a tremendous scale. His example should be an inspiration to others. In this way the memory of Tex Rickard will always be kept fresh. JACK CONWAY

GREEN FOUR MAY RUN IN K. C. MEET

Hillman Seeking Team Not Handicapped by Exams; Many Stars Send Entries

Dartmouth will send a relay team to the William C. Prout Memorial games in the Boston Garden Saturday evening, January 26, if Coach Harry Hillman is able to get a quartet with whom the examination rules do not interfere.

SIX DURHAM MEN

REDMAN ENTER

PROOF THAT DOCTOR IS WRONG

MILDRED WILEY

Dr Frederick Rand Rogers, New York State director of health and physical education, declares that competition destroys beauty and women who engage in competitive sport lose all that is beautiful. Here are two young ladies who have engaged in sport competition for some little time but, if our eyesight hasn't failed us, haven't lost their beauty yet. Miss Catherwood, who hails from Canada, won the women's high jump championship of the world at the Olympic games in Amsterdam last summer and has been kept busy escaping movie magnates ever since. Miss Wiley is a Boston girl and America's best high jumper. The two are engaged to meet in a title match in New York next month. It will certainly be a beautiful match to watch.

FINAL HARVARD GAME HERE THIS MONTH

By TED LYNCH

Harvard makes its last appearance this month on local ice, when it faces the Crescent A. C. of Brooklyn tonight at the Garden

The Crimson hockey sextet will not play again in the Hub

BATTLES GREEN

THEY COLLEGE

REGULARS START

LINEUP AT GARDEN

HARVARD		CRESCENT A. C.
Ludor, lw		McClenan
Putnam, c		Schroeder
Cudders, rw		Ivy, Post
A. Bigelow, ld		Pettis
H. Bigelow, rd		Gabler
Jackson, g		Pfaff

Game starts at 8:30 p. m.

MR. BOSTON By Jack Conway

"TEX RICKARD was claimed by death just when he was planning [illegible]

"I got my greatest thrill out of promoting the deffres Johnson bout at Reno on July 4, 1910. They considered us daffs when I offered a purse of $101,000 for that match. The show drew $270,775 and we all made money on the venture.

"Back in 1906 they said I was crazy when I hung up a purse of $30,000 for Gans and Nelson at Goldfield. The miners chipped in and enabled me to post the guarantee with a Goldfield bank. That show drew $80,515 and made the world talk about Goldfield.

"I don't deny that I love Jack Dempsey. It was the Tiger who made me the world's leading promoter. In all, he has drawn close to $9,000,000 in shows he has appeared in under my management.

"I HAVE just purchased a yacht. It cost me $60,000 and I suppose it will cost [illegible] more to keep it [illegible]. I have been [illegible]

"[illegible]

"I TALKED with Rickard for the last time a week ago last Wednesday. The great promoter had closed the Garden's Ice Carnival, slated for February 27 and was preparing to leave New Y[illegible]

"[illegible] New England felt in regard to his big match at M[illegible]

"I HOPE all the sport writers in New England will make the trip to Miami for the bout,' he said. 'I'm leaving Mrs. Rickard and Baby Maxine to Miami. Tell Jack Sharkey and Johnny Buckley to bring their children along with them when they come South. Miami is a great place for the youngsters. The sunshine and fresh air will give them new health.

"'I shall look forward to seeing you in Miami, Mr. Boston, along with the rest of the boys.'

"TEX said 'good by' cheerfully for was he not on the way to Miami with his [illegible]

"The fact is he will devote [illegible] to [illegible] Miami as also to [illegible] consists of the fact that a greater power [illegible] called her daddy.

"I hope that up there Tex may be permitted to play for after his years of honest effort in sport he is deserving of ease and happiness.

"I SHALL miss listening to Rickard's stories of the Yukon, of watching him twirl his cane and bite nervously upon a cigar. I shall also miss the fiery glint in his eyes and the smile that played around his lips as he closed a million dollar match."

Heyd's Shot Gives Tigers Can.-Am. Win

Week's School Sports

HOCKEY

Newton at Cambridge
Newton Ringe at Belmont
Woburn at Woburn
Malden at Melrose
English High at Rivers
Arlington at Harvard
Reading and Nashoba at Mid-

TRACK

Saturday—Navy at Brookline.

SWIMMING

Saturday—Malden Y. M. C. A. [illegible]

Get a good piece of real estate, buy it wisely, pay for it, keep it, and later it will keep you. See the sound values listed today in the real estate columns of the Classified Ads.

Dempsey to Act as Pallbearer

[illegible] Jack Dempsey, at the request of Mrs. Rickard, will act as [illegible] bearer, John M. Chapman, who was assistant manager under Rickard until recently at Madison Square Garden, also will serve as pallbearer, and has notified the Garden he will [illegible] arrive here at 11:20 o'clock tomorrow morning. Chapman is coming from his winter home at Cocoa Park, Fla.

Other pallbearers announced by Col Hammond are Richard F. Dorr, William B. Carey, Col. Hanahond, [illegible] Walter Cobb, Arthur Curtiss James, Anthony Fokker, J. W. Wrightington, Howard Reynolds, John R. Dillon and Stephen Tyng Mather, manager of the Madison Square Garden [illegible] opened in [illegible]

Malden Plays

The Arlington high school basketball five will play its first home game of the season at the St Joseph gym Wednesday night when it meets Lynn English high at 8 o'clock.

Coach Ed Hammond announces the following lineup for the game: Arlington, Walker, Cobb, rf; Kingsley, Hayden, c; Bell, Mitchell, lg; Wrightington, Howard, rg. Lynn English, Wallace, rf; Cobb, lf; Kingsley, c; Bell, rg; Mitchell, lg.

Malden Plays

The Arlington high school basketball five will play its first home game of the season at the St Joseph gym Wednesday night when it meets Lynn English high at 8 o'clock.

Coach Ed Hammond announces the following lineup for the game: Arlington, Walker, rf; Cobb, lf; Kingsley, c; Bell, rg; Mitchell, lg; Wrightington, Howard, rg. Lynn English, Wallace, rf; Cobb, lf; Kingsley, c; Bell, rg; Mitchell, lg.

Tex Rickard's Life Story for American Readers

Starting tomorrow, the Boston Evening American will run the first of a series of articles depicting the life story of Tex Rickard. Don't fail to read this graphic narrative of the colorful career of the world's greatest sportime promoter.

Read of his humble start as city marshal of Henrietta, Texas. Follow him on the varied journeys which brought him fame and wealth. Cowboy, prospector, dance hall owner, cattle rancher and fight promoter, he was all of these and successful in each.

Order your copy of tomorrow's Home Edition of the Boston Evening American now and insure its prompt delivery.

ETHEL CATHERWOOD

TUFTS QUINTET MEETS B. U. WEDNESDAY

The Pioneers Varsity basketball five will play its first home game of the season at the St Joseph gym Wednesday night when B. U. and Tufts clash in their annual conference game.

These same two teams met at Medford a year ago and B. U. succeeded in gaining a one point victory after the game went into extra time. Tufts will present a strong team this year with Jack Ross in the lineup.

B. U. will have the edge on their rivals in the matter of experience as the [illegible] veteran [illegible] in four games [illegible]

They have lost [illegible] and losses. Brown [illegible] Worcester Tech have fallen [illegible] attack while Wesleyan and M. I. T. have played defensive [illegible] ball.

The Pioneers will present the same lineup which [illegible] downing Worcester Tech last night.

Bernie Nims, [illegible] center in the first [illegible] will be shifted to forward, and Al Spicer will move to the center berth from his present guard berth.

TUFTS QUINTET NAME RICKARD'S SUCCESSOR TODAY

New York, Jan. 7 (INS)—First Vice President Wallace F. Carey announced today that the Madison Square Garden corporation would select to meet Tufts today to name a successor to Tex Rickard.

The meeting [illegible] will consider the [illegible] Sharkey fight in Miami [illegible] the bout. It is expected that Jack Dempsey will be selected to take Rickard's place as the promoter.

[illegible] Carey [illegible] as a possible successor to Rickard as per [illegible] Tom McArdle, veteran promoter at present matchmaker at the Garden, and Jack Kearns, former manager of Dempsey.

Moscowitz Favored

New York, Jan. 7—Lou Moscowitz Bronx featherweight battler [illegible] has been made a 6 to 5 favorite to defeat tough Tony Pellegrino in their feature 10-round argument tomorrow night.

Bruins Captain May Be Out for Weeks

The Bruins are concerned with the physical condition [illegible] Capt. Lionel Hitchman. Out for three weeks because of an injury, he was set again in the game at Montreal Thursday night, and his injury was aggravated further in the first period of the Pittsburgh game.

He probably will be out of the game tomorrow night, and if the injury happens to be a chipped bone as the case may be, he will be out for a month or more.

Tut Cramer will be on defense with Eddie Shore against Toronto and MacKay will play right wing in the second line with Cooney Weiland and Joe Lamb. Aside from a slightly injured wrist, and a [illegible] horse that bother Eddie, the team is fit.

Julian Wera Goes to New Jersey Club

New York, Jan. 7 (AP)—Julian Wera, third baseman, was released today by the New York Yankees on option to the Jersey City club of the International League. Wera was with Hollywood of the Pacific Coast League last year after a spring [illegible] with the Yankees.

"Silence Is Golden" is truly spoken in Classified Want Advertising today, but the make a lot of sale—called Results.

Clark Heyd Is Becoming One of the Best Tigers In the Local Den

EVENING AMERICAN SPORTS

Variety in Boston Hockey Battles Here This Week

DON'T DROP CUP ~ THIS WILL TEMPT NEW ENGLAND WINTER BOUND FOLK ~ DIDN'T LIKE IT

LOOKS EASY, DOESN'T IT?

This International Newsreel photo shows a debonair skating acrobat hurdling a tea table at Speculator, N. Y. The former training camp of Gene Tunney has become quite a winter resort.

THINK OF THIS WHEN SNOW SWIRLS AROUND THE CHIMNEY

The Associated Press photographer snapped the members of the Olympic Club of San Francisco as they emerged from the annual New Year's dip. The club has a great football team each year. And the members don't stay away from sports any of the months. Many ex-college stars are in the organization.

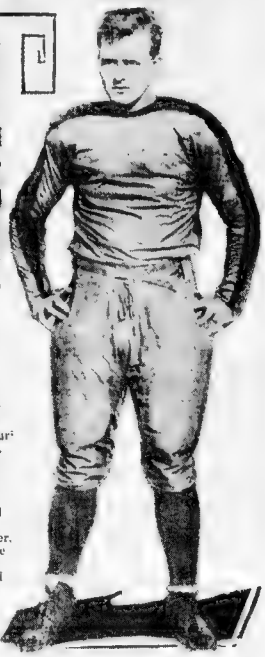

Miller, captain of the 1928 U. of Missouri grid team, didn't object to posing for the Associated Press photographer, despite the fact that he disliked football.

MILLER BROWN

EAGLE SEXTET FACES BUSY WEEK

[illegible] the heavy part of its schedule this week, meeting Dartmouth, the University of Pennsylvania and Princeton within four days. All the games [illegible] to be played on the enemy's ice.

Sky Was the Limit in Rickard's Place

Tonopah, Nev., Jan. 7 (AP) — Tex Rickard came to the Nevada gold fields in 1903 to retrieve his fortune impaired by bad luck in Nome, Alaska.

Rickard threw together the Northern saloon at Crook and Main sts. and with Ole Elliott and Ed Highley, he reproduced the gambling houses he had owned in Dawson and Nome.

"The Northern" resort was [illegible] one of what oldtimers call were the greatest gambling plays ever [illegible] Rickard left the saloon to Highley and El[illegible] disliked at the Northern.

HOCKEY GAME EVERY NIGHT THIS WEEK

By BILL GRIMES

At the conclusion of this week, the hockey fans are going to be well fed up on their favorite winter sport, for they will be served with every known brand.

[illegible]

A. C. game [illegible]

[illegible]

[illegible]

[

Soccer Star Heads Ball In Own Goal; Must Want 'Riegels' Publicity

EVENING AMERICAN SPORTS

Chapman and Suggs to Help Pop Off 1929 Boxing Lid

SEEN THROUGH YEARS ~ PRINCE OF PROMOTERS ~ GUIDED THOUSANDS TO BIG BOUTS

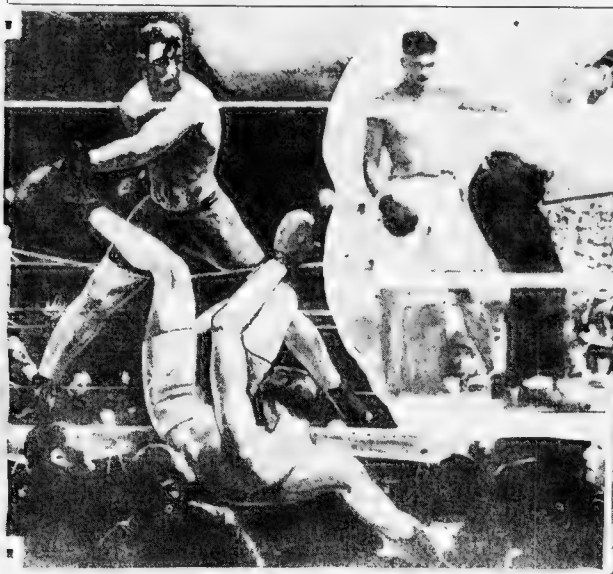

FIRPO SENDS JACK OUT
The late George Bellows drew this picture of Dempsey being catapulated through the ropes by Firpo in their torrid encounter. A tremendous throng saw Dempsey's crown totter on his dazed head. Jack came through and won.

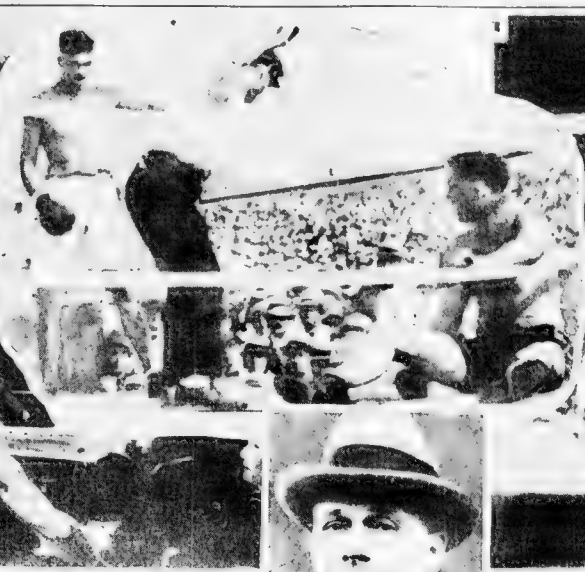

WINS TITLE
Dempsey took the title from Jess Willard, in Toledo, in 1919. Here is the referee counting Jess out.

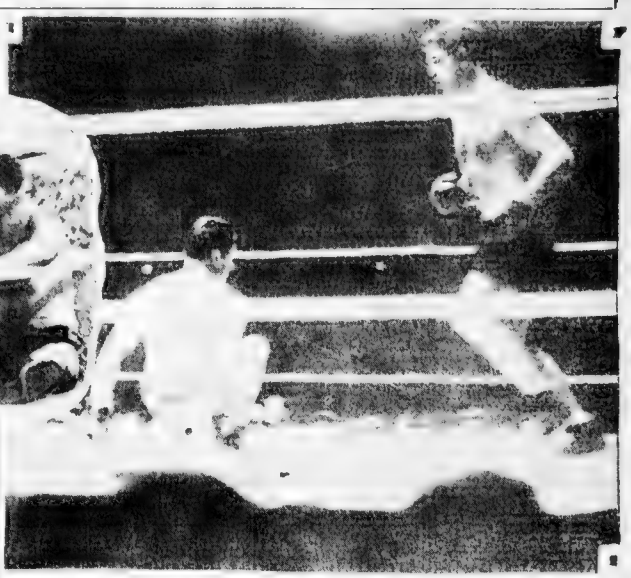

WHEN DEMPSEY HAD CHAMPION GENE DOWN
This is the famous round number seven in Chicago, when Dempsey hit Gene Tunney and Gene took the "long count." This round caused as much discussion as any single round in ring history. Gene retained his title, having sense enough to stay on one knee until the count was nearly up. And Jack was in a corner, not too close.

GEORGE L. TEX RICKARD
This was the latest photo taken of the great promoter.

TWO CARDS FOR HUB FANS

Sharkey in Field Wednesday Night; Garden Bouts Friday Evening

By JACK CONWAY

THE 1929 boxing lid in Boston will [illegible]

Jack Conway

MATCHMAKER SAM PRICE has [illegible]

ANDY CALLAHAN of Lawrence will appear on the same card [illegible]

THE Garden has a fighting card [illegible] for Friday [illegible]

JOHNNY INDRISANO of East Boston will [illegible]

Passing the Puck

By BILL GRIMES

The Bruins have three tough games facing them this week. They will open with the Toronto Maple Leafs tomorrow night at the Garden, skip back to Montreal for a battle with Leo Dandurand's Flying Frenchmen, and wind up the week with the Detroit Cougars at the Garden.

By winning three games last week the Bruins turned in the best performance of any N. H. L. team.

After losing to the New York [illegible]

Martin Gainer's son, J. Norman, alias James Norman, alias Norman, alias Dutch Gainer, is rapidly becoming the fair haired boy with the local fans.

Until recently Gainer did not get [illegible] enough action for the fans to recognize his ability. He is one of the greatest stick handlers in the game. Watch one of the brainiest of the players [illegible]

Apparently Yale is represented by its greatest hockey team. The Elis have done a job on the University Club, McGill, Dartmouth and Lyon to Palmer, who stars for the Blue [illegible] has not been registering this season. Paul Curtis and Frank Love having usurped the former Kent School boy's honors.

The New York Americans and New York Rangers have blossomed out with two of Boston's Nighbors as [illegible] Manager Bill Dwyer of the Americans and Owner Bruce Dyer and of the Pirates presented their players with these hockey passes [illegible] but Col. John S. Hammond allowed the Rangers to buy their own.

Frank Nighbor is playing his final season of hockey. Nighbor's legs have been giving him trouble for two years and he has not been able to play up to his usual high standard. Nighbor broke into the pro game with Ottawa in 1917 and for years was ruled as the king of all poke and sweep checkers.

Both Ritchie and McKenzie can afford to brush up on the difference between a deliberate and accidental trip. They were banishing players in the Bruins-Pirates game almost every time someone fell down and about one-half of the 19 penalties were unnecessary.

Capt. Paul Harkins, a Boston boy, led the Army [illegible] to an overwhelming victory over the Path Cavalry of Pennsylvania [illegible] Point, the Cadets winning by a 14 [illegible] Harkins collected six of the goals besides playing a bang [illegible]

DANZIG'S TEAMWORK BAD

Fast Revere Pals Six Wants Action

WALKER STARS

Walker, playing [illegible] goal star for the [illegible] a team [illegible] dozen of the [illegible]

Coach Ryan Talks on Olympic Games

New Ice Rules May Slow School Game

By DICK McSWEENEY

It seems that there is a likelihood of Hub schoolboy hockey [illegible] up because of the new hockey rules which go into effect next Saturday morning.

The new rules, patterned after those adopted by the On[illegible]

GOALIES NOT RESTRICTED

FORWARD PASSING BETTS

WOODSIES ARE IMPROVED ELEVEN

By BILL McAULEY

Two Weeks a shoulder [illegible]

Fall River can now set their mind on the first half of the league race, for with Brockton winning over Pawtucket a deciding game between the pair is necessary.

POLO

By BILL McAULEY

Commonwealth Club Indoor Pony Polo League got off to a good start Saturday evening at the Armory, and the packed house showed its appreciation by applauding the lively playing served up in both contests.

The 110th Cavalry [illegible] DAVISON A by genuine [illegible]

Dilboy Post Bouts on Thursday Night

Dilboy Post is to [illegible] an amateur [illegible] They are [illegible] at 147 pounds all [illegible]

The Post boxers are [illegible] later at the [illegible] in the [illegible] Post headquarters [illegible] Highland ave., Somerville.

TWO comic pages every day. Full of the funniest of "funnies." A great treat for the kiddies by the cleverest artists.

Magazine Page

Dr. Bisch's Daily Health Hint

A BRISK massage after the bath doubles the benefits of the bath. The body should first be well dried, then rubbed vigorously with a dry, coarse towel. Later rub the skin with the hands and end by rubbing toward the heart.

Muffins Are Good

HAVE you a complex a

Lesson by a Chef

M

BRAN WILL IMPROVE HEALTH, SAYS MARTHA LEE

These bran muffins are moist and delicious.

A Special Treat

Miss Alice Lofton, head of the Educational Department of the J. P. Squire Company.

The Rise of Lotta Crabtree to Fame on the Stage

By CONSTANCE ROURKE

CHAPTER 23

Variety touched sharply level up

Tonal theater, with its shatter

ing variety actors had moved

to the theater in California had lived

CHAPTER 24

Soon after they landed in the early summer of 1864, she took up

Miss Crabtree was still family round of her, but it may be doubted whether he added wisdom or power to the undertaking.

While Lotta toiled as the California favorite, came with an obscure company, they offered a variety program, with dances, banjo solos, songs and farces; among others Lotta gave as an afterpiece her famous role of the old Dutch

Lotta played for only a few weeks in New York, even into a summer engagement in Philadelphia, and at last began touring the smaller towns of the Middle West with a

Lotta played for only a few weeks in New York, even into a summer engagement in Philadelphia, and at last began touring the smaller towns of the Middle West with a

Over the same circuit they went again and again, through Dayton, Cincinnati, Louisville, Buffalo with occasional flying visits to

And from time to time, in the handsomer, less exacting roles, Crabtree walked on, and was to do

to travel with his wife and daughter. Apparently his presence was

Lotta's stock of plays increased, and the names of Gumbleton, Wemyss, Banks Winter and Jarrett and Palmer also had entered the list. Lotta was a wonder to a middle-aged friend there was something heroic about her. She was permitted to take her to the variety halls for her accomplishes and to bring her home again.

Her fame was spreading. Lotta was established not quite fresh, and for things have been very prosperous. I am a continual success wherever I go. In some

At McVicker's in Chicago an enthusiastic gentleman wrapped a handsome gold watch in sufficient thick layers of bunker chefs and

As Lotta played it, "The Seven Sisters" was nothing less than a

(To Be Continued.)

Elinor Glyn Says—

By ELINOR GLYN.

A MAN wrote and asked me a

Lotta played for only a few weeks in New York, even into a summer engagement in Philadelphia, and at last began touring the smaller towns of the Middle West with a

Lotta played for only a few weeks in New York, even into a summer engagement in Philadelphia, and at last began touring the smaller towns of the Middle West with a

Simply thousands of love affairs, and indeed, wedded unions

it one or the other of them

Lotta played for only a few weeks in New York, even into a summer engagement in Philadelphia, and at last began touring the smaller towns of the Middle West with a

NO woman can afford to miss these magazine pages. Here you will find household information of great value, a wonderful article by an eminent physician, important advice on matters of etiquette by a woman who knows and fashion hints fresh from Paris.

Fiction Page

This Day in Our History

THE first presidential election that was held in the United States occurred on January 7, 1789. George Washington was elected President. Washington received every vote cast by the electors. John Adams was elected vice-president

RAINBOW CHASING

BY THOMAS EDGELOW

The Story of a Girl who mistook thrills for love

A Fine New Serial That's Up-to-the Minute

CHAPTER I

[illegible] was careful to be young—to be [illegible] made a little grimace of [illegible] date, at [illegible] had been [illegible] spurred pa[illegible] [illegible] ing on the [illegible] [illegible] [illegible]

AUCTION BRIDGE

by WILBUR C. WHITEHEAD

The World's Greatest Authority

FOURCARD SUIT BID AT AUCTION AND CONTRACT BRIDGE.

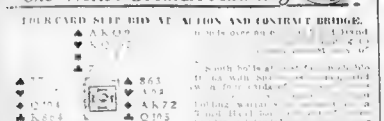

Contract Bidding.

Tomorrow's article will explain the play of the above hand in the auction, in both Auction and Contract Bridge.

Daily Cross Word Puzzle

"An Education In Miniature"

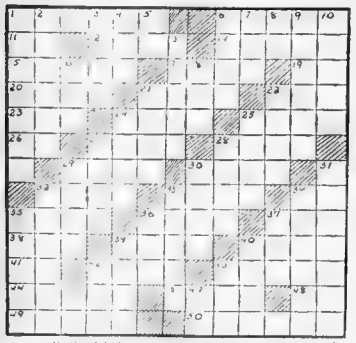

HORIZONTAL

1—Who wrote "Thunder on the Left" and "Where the Blue Begins"?
6 What English poet wrote the poem "Don Juan"?
11—[illegible]
12—[illegible]
14—What popular fiction writer created the detective character Craig Kennedy?
15—Iceman
17—Myself
19—[illegible]
20—What is Monrovia called?
21—Who wrote the play "St. Joan"?
23—Wash.
24—Part of "to be or not to be"
25—Grate
26—Corp.
27—What American humorist has written a series of [illegible] Books in the various States
28—Mr.
29—Suppose the missing word in this title [illegible] by Hans [illegible] of the D'Urbervilles
30—Who invented the telephone?
32—On what river is Cairo located?
33—Who wrote "The Man Without a Country"?
34—Excuse
35—Give
36—Yours
37—Mail
38—On what surface is curling played?
39—What ancient territory embraced what is now N. Italy, France, Belgium, Holland, Switzerland and Germany?
40—Spoken
41—All right
42—Personal
43—Hen
44—What Russian military [illegible] buried in a wall [illegible] Red Square, Moscow?
46—What is and was the grave of Napoleon a great deal?
48—Nymph
49—Cut up
50—What English scientist discovered a comet in 1456 which visits the earth every 76 years?

VERTICAL

1—What Roman goddess of wisdom is identified with the Greek goddess Pallas Athena?
2—Which State is known as "Beaver"?
3 Who wrote "Gentlemen Prefer Blondes"?
4 Being in the abstract
5 Her pronoun.
7 Let it stand.
8 Does the endorser of a note share equal responsibility with the maker?
9 Note of the scale.
10 Dry river bed.
16 Member of colored race.
18 Master, lord (Hebrew).
19—Gaelic.
22 Adult male.
23 Signs convulsively.
24—What British rank is equivalent to the Norman count?
1—Told to gain.
3—Dispense in small quantities.
4—[illegible]
5 Lonely.
6 Being or tooth.
10—What British aviator, killed in action in the World War, brought down 43 hostile airplanes?
11 What British poet wrote Alastor, and "Prometheus Unbound"?
12 Who was minister of finance under Louis XVI?
13 What colonel was a close adviser of President Wilson and at the Peace Conference in France, 1918-1919?
14 Who was "the lily maid of Astolat"?
15 In Shakespeare's "Twelfth Night" what girl, disguised as a page, enters the service of Duke Orsino?
[illegible]
[illegible] of Eugene.
[illegible]
[illegible] in hay.
A [illegible] garment.
Are the sweet potato and the white potato of the same family?
[illegible] solution to Saturday's puzzle.

JOSEPH[illegible]CAMPS
TRAIL[illegible]DEPART
OAT[illegible]SITTER
UNIT[illegible]RAIL
TIN[illegible]CIAL
EARIA[illegible]NOTE
RAIN[illegible]RAVES
EASTER[illegible]THEMES
RATES[illegible]THEMES
ALAS[illegible]RIDLE
OLL[illegible]OVAL
IN A[illegible]CAIO
ADORN[illegible]ILLITE
TALUS[illegible]SECURING
ERRAT[illegible]REGENTS

SMART SAYINGS OF CLEVER CHILDREN

The Boston [illegible] American [illegible] will pay $1 for [illegible] sayings. Address [illegible] Boston Evening American.

Freddie and Charles aged [illegible] respectively, were [illegible] and attended the same Sunday school. One day Freddie ran to his [illegible] me back." MRS. S. LEVINE, 44 Rand st., Revere.

MERELY MARGY

Story by Lloyd Mayer

By John Held, Jr.

I LIKE THIS! LIKE THAT! COME ON DAD, INTO THE "VARSITY" BUT YOU CAN'T SHAKE THIS STEP IN THOSE DOG KENNELS OH' DAD!
DADDY, YOU MUST PUT YOUR WHOLE SOUL INTO THIS! YOU'LL NEED SOME SNOOTY PUMPS WITH BOWS HEP! HEP!
MOTHER SAYS THAT I'M TO BE YOUR PARTY ESCORT NOW. SO HOW MUCH WILL PUMPS SET ME BACK?
ONLY ABOUT TWENTY SMACKERS
IN THAT CASE I'LL GET THESE SHOES FIXED AND ONLY PUT MY HALF-SOUL INTO THE DANCE! HEY! HEY!

"My dear, I'm afraid I HATE Dancing worse even than SPEECH anything, so POSITIVELY compared as this Cigar DANcing lesson I am tempted FRANKly to give DADDY for mine. Even if it was Actually more FUN than a barrel of MONKeys to see him Cavorting with ABOUT trying PERNexdly to come with the inDIRections of that "A Model" and whatnot—you know the type. READY, my dear? ONE AND TWO AND he has TERRa incase he had an ear in BOOTS or something, which simply re-

JUSTIFIED LUNCH as I told Em FRANKly he'd have to get some smoots PUMPS with BOWS on the wrong to COPE with the modern DANCE [illegible] simply GOT to do it this point because MOTHER [illegible] of the cockiest nature if it has to be FORCE me to PUT on [illegible] your BEST, my dear! Well, AWAY we went HOME and CHANGED, and I was HAPPY, Daddy to put his all—SOUL into it when he imparted how much these PUMP effects would set him back and, my dear, at that price AGAIN appeared and said "TWENTY SMACKers" when upon DADDY CAREfully stated that he guessed he'd have the Atoms made in the SHOES he had in PRESENT and would COMPromise by wearing his HALF soul into the dance." REALLY, my dear, I think he's SMOOTH SUPERnatural—I mean I'M really DO"

BRINGING UP FATHER

A Good Cigar Lost

By George McManus

I HATE TO THROW THIS GOOD CIGAR AWAY, BUT MAGGIE COMPLAINS SO MUCH ABOUT ME LIVING IN THE HOUSE, I'D WITH SMOKE—I'VE HAVE TO DO IT!
WHY, BORNEY! THE PARLOR IS FULL OF FUMES—RUN THE HOUSE BE ON FIRE!
AN' I THREW ME GOOD CIGAR AWAY!
WE JUST HAD A LOVELY TIME, THE GIRLS ALL JUST LEFT. I'M SORRY YOU WEREN'T THERE TO MEET THEM

GOOD TIME GUY

Joe on the Job

By Frank Smiley

HOW ABOUT A PARTY TONIGHT, MARY? YOU GET ANOTHER GIRL AND I'LL BRING ALONG ANOTHER GOOD LOOKING FELLOW.
TONIGHT JOE, THANKS
I'M SORRY YOU FEEL THAT WAY BUT ANYWAY I APPRECIATE THE COMPLIMENT
SOME DAY YOU'LL REALIZE HOW MUCH I CARE FOR YOU, GUY! YOU HAVE YOUR FAULTS BUT AT LEAST YOU DON'T THINK THAT "HAIL! HAIL! THE GANG'S ALL HERE" IS A SOLO!
FRANK SMILEY

BARNEY GOOGLE

A Lesson in Etiquette

By De Beck

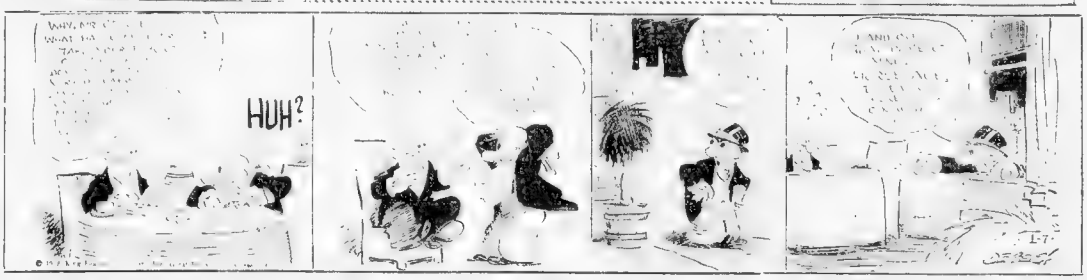

SKIPPY

How Thoughtless!

By Percy Crosby

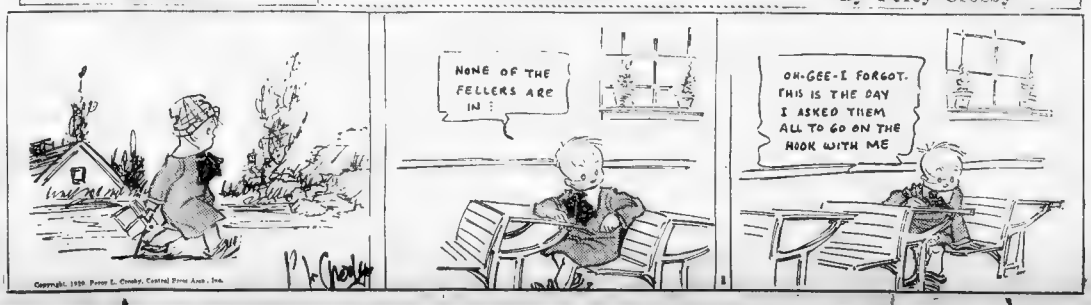
NONE OF THE FELLERS ARE IN!
OH-GEE-I FORGOT. THIS IS THE DAY I ASKED THEM ALL TO GO ON THE HOOK WITH ME
Copyright, 1929, Percy L. Crosby, Central Press Assn., Inc.

Mr. KNICKNACK

Also a Practically Private Bathtub

By Don Herold

I SEE HERE WHERE SOMEBODY ELSE HAS FALLEN OUT OF A BATHTUB - A BROKEN COLLAR BONE THIS TIME
THERE YOU ARE! THERE YOU ARE! A MAN IS SAFER IN AN AIRPLANE THAN HE IS IN A BATHTUB. THE WORLD NEEDS A FOOL-PROOF BATHTUB - A BATHTUB AS SAFE AS A HORSE AND BUGGY
LATER
A BATHTUB YOU CAN'T FALL OUT OF OR LOSE THE SOAP OUT OF
Herald
1-7

VANILLA and the VILLAINS

Music Hall Charms

By Darrell McClure

WHOA - MAN VERSUS BEAST - 'TWAS EVER THUS! FEAR NOT, VANILLA, THIS WORK OF THE MASTER MIND WILL COME TO NAUGHT - MUSIC WILL SOOTHE THE SAVAGE BEAST!
REMEMBEH, STONE WALL, NOTHING POPULAR - LOVE FEEDSDOWN ON THE CLASSICS
NOW, TO MAKE A FLUTE AS THEY DID IN THE STONE AGE, FGAD, BUT I'M ABNORMAL
WE HAVE TAMED THE BEAST, WELL, BACK HIM WITH MY SOUL SONG, AND IF WE HAVE TO NOW TO TAME AN ANIMAL A FOLLOW HIM TO ILLION TIME IS NOKE VICIOUS NDIA - ANYHOW, AN HOPE SO - MAYBE HE MASTER MIND! NEVEH SEEN INDIA
SO 'TIS IN INDIA
AND THEY HAVE ME CORNERED, BUT I'D BE A SUCKER NOT TO TRY TO SAVE MYSELF. SELF-PRESERVATION IS THE FIRST LAW OF NATURE — AND HAS NEVER BEEN REPEALED!
1-7

POLLY AND HER PALS

The Process of Elimination

By Cliff Sterrett

ME GO TO THE HIGHEST PRICED TAILOR IN TOWN? NONSENSE!
YOU'RE GOIN', PAW! ME AN' POLLY'S MADE UP OUR MINDS!
FOR ONCE IN YOUR LIFE YOU'RE GOING TO HAVE A DECENT SUIT!
HOTSY TOTSY TAILOR SHOPPE
THERE'S A SLIGHT BUMP ON YOUR HIP SIR, BUT I'LL GUARANTEE THAT IT WILL BE INVISIBLE WHEN WE'VE FINISHED YOUR SUIT!
I BELIEVE YOU, BROTHER!
THAT'S MY WALLET!
CLIFF STERRETT

ABIE THE AGENT

A Business Head

By Hershfield

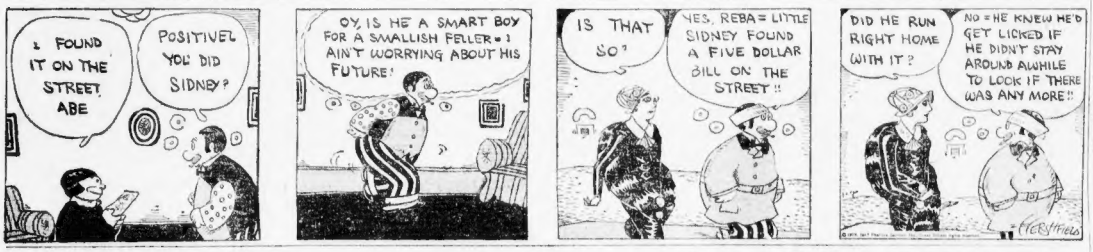
I FOUND IT ON THE STREET, ABE
POSITIVE! YOU DID SIDNEY?
OY, IS HE A SMART BOY FOR A SMALLISH FELLER - I AIN'T WORRYING ABOUT HIS FUTURE!
IS THAT SO?
YES, REBA - LITTLE SIDNEY FOUND A FIVE DOLLAR BILL ON THE STREET!!
DID HE RUN RIGHT HOME WITH IT?
NO - HE KNEW HE'D GET LICKED IF HE DIDN'T STAY AROUND AWHILE TO LOOK IF THERE WAS ANY MORE!!
HERSHFIELD

COOK-COOS

by Ted Cook

©1929 LOS ANGELES EXAMINER

SEE PAGE 21

WE NEED 500 SPARE TIME LIVE WIRE CONTACT MEN!

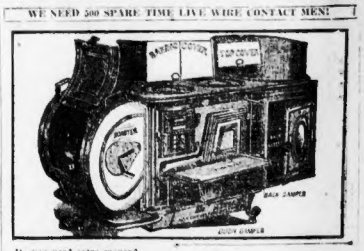

Do you need extra money?

Here is a wonderful opportunity. Our salesmen make as high as $1200 a day selling these handy gas savers.

Here's proof. Read what others have to say—

"There is a golden key that opens the palace of eternity."—Milton.

"Faction visit sub rubina."—Virgil.

Dead mules have filed a formal protest with the Motion Picture Producers' Association against talking pictures, declaring the new form has ruined screen entertainment.

They're not so dumb, after all.

* * *

Why is it that the males are the only ones who speak up with the courage of their convictions?

Oh, the English drop their h's
And the French ignore their t's,
While the Yanks build up their vocabulary
For the freedom of the e's.

* * *

Hap O'Connor—I see your father is in the hospital from guzzling wood alcohol.

Moronia—Yeh—that's the rub.

* * *

Headline—
LOTTIE PICKFORD'S RESIDENCE ENTERED

Entered what?

* * *

What would be the use of leaving a residence if you had to stay outside?

* * *

Adam Scrollhat's Journal:

Early to bed, where Inye reading from Mister Olds's *Harlotun Miscellanye* (being tracts from the second Earl of Oxford's library) until I did see the sun rise; liked best "Ode to Vanitie of Wanton Writings" in which Nich Greene describeth Chaucer—

His stature was not very tall;
Leas he was; his legs were small;
Head within a sock of red;
A button's bound on his head;
From under which did hang, I weene,

Silver hairs, both bright and sheene, . . .
Of water sounded did he wearen
A whistle to his belt he bearen;
His shoes were corned broad afeere;
His hekeen at his side he weren. . . .

* * *

Upon hearing the Scotchman who sent home his alphabet soup because two of the letters were missing.

* * *

"The foundation of all our pain is unbelief."—Amiel.

* * *

Now, men, why struggle along on four or five hundred dollars a week? Fill out the coupon below and mail immediately—

Cognomen .....
Alias .....
Favorite City .....
(If you live in Missouri, deduct 2 per cent of the first one-fourth.)

* * *

NICE PEOPLE

This is Miss Snandao, local service worker, who is devoting half of her time to the needless poor. Stock brokers furnish her a list of bozos who have been buying on 10 per cent margin. She calls at their offices with gin and cigarettes.

FAMOUS LAST WORDS

I've come to tell you you're all through, Al Capone.

Pepping up the color scheme, a long scarf of solid color is worn with a swimming suit of white. The effect of this white suit display a crease like a man's trousers. The only colored belt is another masculine touch.

Whether it's modesty or not is still to be decided. Anyway sweaters now insist on tucking themselves under the skirts of the lower garments which they accompany. The tuck-in vogue has also created a demand which can by worn in or out of a skirt.

THE BAER FACTS

By ARTHUR "BUGS" BAER

WE inhaled the fragrant statistics of the California-Georgia Tech football game over the radio.

And we were thrilled by the accurate descriptions of the intercollegiate Jostlers as they galled and jogged on that field of fractured glory.

But, most of all, we were pulverized by the announcer's verbal bookkeeping of Roy Riegels' non-negotiable touchdown.

From what we fail to understand about the proceedings, Roy picked up a gentle fumble and galloped the wrong way.

As the announcer unrolled the ledger of Roy's reversed pilgrimage we did not know whether our ears deceived us or whether our adenoids were defective.

Roy is not to blame entirely, for they tell us his teammates gave him interference as he dashed rapidly on his retrograde parade.

Furthermore, no football player is responsible for what he does after he leaves the huddle

As he picked up the young fumble, he was heard to remark, "I do not know where the West begins. But I can show you where the East forgets to stop."

Then he proceeded to become the valedictorian of the 1929 graduating class of backward students

Just whom Roy might have hung up record by scoring a touchdown for the visitors he was tackled on the one yard line by a jealous teammate.

The tackler's name was Lom, another California player, who said:

"When Roy tried to score a touchdown for Georgia, he was carrying both the ball and California hospitality too far."

On the next play, Lom was tossed for a safety and Georgia Tech won the game. But Riegels proved his gameness by coming back in the second half and blocking a kick.

Fortunately, after blocking the kick, he did not get hold of the ball.

After the game, the California coach called his men together in a post-graduate huddle and remarked:

"After this, we will play all our games on a one-way street."

Roy went Democratic too late to affect the November election results. We feel sorry for him, but it is the coach's own fault for not having a couple of traffic cops on the sidelines.

Copyright, 1929, Distributed by Universal Service, Inc.

THE BEST JOKE I EVER HEARD

The Boston Evening American will pay $1 for "Best Joke" published. Address "Best Joke," Boston Evening American

"I want some whole coffee."

"Fifth floor, madam, this is the ground floor."

E. L. STEWART.

1 Thatcher st., Medford.

Advertisement

Backache

If Bladder Weakness, Getting Up Nights, Backache, Burning or Itching Sensation, leg or groin pains make you feel old, tired, peppless, and worn out why not make the **Cystex** 48-Hour Test? Don't give up. Get **Cystex** today at any drug store. Put it to a 48-hour test. Money back if you don't soon feel like new, full of pep, sleep well, with pains alleviated. Try **Cystex** today. Only 60c.

MEDBURY SAYS—By John P. Medbury

A THEATRICAL star is having her appendix taken out next week and has invited all her friends to the opening.

Ideal Dumbbells

The guy who thought that X-Rays were taken by the department of the interior.

You're Wrong

The Woman's Exchange isn't a place where you get new wives for old ones.

Excuse It Please

A lot of people don't know what to do with worn-out chewing gum. They ought to do what Scotchmen do. Keep right on chewing it.

American Tragedies

The absent-minded plumber who showed up with all his tools.

Our Own Vaudeville

Executive—I'm going into conference now, Miss Phillips.

Secretary—Yes, sir. What time shall I wake you?

Pitiful Cases

The fellow who took laughing gas and couldn't laugh it off.

Where Words Fail

When a speed cop chases a car for six miles and then discovers it's his own wife.

Copyright, 1929, King Features Syndicate, Inc.

You can carry a carton almost in an oblong cigarette case of red leather which closely resembles an envelope purse. Narrow and of goodly length this novel case constitutes an important sports accessory.

Like a toy balloon is the blimp bloomer with its exaggerated fullness and extraordinary abbreviation. These bloomers are particularly suitable to wear with the taffeta bouffant frock. Crepe satin and silk crepe are the fabrics used mostly for this model.

A car needs a home. Have you a garage for rent? Tell about it and give location in the Want dept Ads. That's the way to fill it.

Advertisement

restful sleep

WHY endure the pain and discomfort which thousands of people have relieved with PAZO? Restful sleep is assured after the first application. Unquestionably one of the most popular remedies ever offered for all forms of Piles, because it gives quick results. Money-back guarantee and full directions in package. Tube with pile pipe, 75c. Tin box, 60c.

PAZO for PILES

Advertisement

Don't Let That Cold Turn Into "Flu"

That cold may turn into "Flu," grippe, or, even worse, Pneumonia, unless you take care of it at once.

Rub Musterole on the congested parts and see how quickly it brings relief as effectively as the messy old mustard plaster.

Musterole, made from pure oil of mustard, camphor, menthol and other simple ingredients, is a counter-irritant which stimulates circulation and helps to break up the cold.

You will feel a warm tingle as it enters the pores, then a cooling sensation that brings welcome relief.

Jars & Tubes

MUSTEROLE

WILL NOT BLISTER

Better than a mustard plaster

Advertisement

Dizzy Headache

often caused by Gas on Stomach

Pepsinic Seltzer

gives quick relief. Ask Druggists. Write Worcester House, for Free Sample

For sore throat, there's a swift and sure way to soothe away the inflammation. Every singer knows the secret! Dissolve Bayer Aspirin tablets in pure water, and gargle. Nothing in the whole realm of medicine is more helpful in cases of sore throat. And you probably know how Aspirin dispels a headache; breaks up colds, relieves rheumatic pain, neuralgia, neuritis, lumbago! Just make certain to get genuine Bayer Aspirin; it has Bayer on the box, and on each tablet. All druggists, with proven directions.

For TONSILITIS *and* SORE THROAT

Physicians prescribe Bayer Aspirin; it does NOT affect the heart

Aspirin is the trade mark of Bayer Manufacture of Monoaceticacidester of Salicylicacid

BARBARA KENT IN LLOYD'S NEWEST

By LOUELLA O. PARSONS
Motion Picture Editor Universal Service

Copyright, 1928, Universal Service

LOS ANGELES, Jan. 6 — Harold Lloyd has picked Barbara Kent for his leading lady. Harold only makes a picture every 18 months and when he decides to start a film he has all the anxious-to-be-movie-stars sending in their pictures and asking for the job. That's because everyone Harold has always chosen to act with, has become a star.

In selecting Barbara Kent he carries on usual order of things, for Barbara is a Universal contract player and was loaned to the Lloyd company by Carl Laemmle, Jr. She is also a Hollywood girl and a young woman who has played leading roles the past years.

Why Mal St. Clair, the director and Barbara Kent as leading woman it looks as if Harold is looking to the future again. He wants experience with experience so if the talkies are still on the crest of the wave when he himself has a comedy to work he won't have to break in on unknowns for the consequences.

The Rooneys are coming hearty, hearty! Mickey is back in town this morning. Pat and Marion and their collegiate son Patsy. All of which gets well known in the vaudeville stage. When the chief rolls in, Ben Holmes, their director, accompanied by some of those Universal folk, will meet the Rooneys and extend to them an official welcome. Ben Holmes' name, while new to the screen, is well-known on the stage, where he was a student stage director and actor. He has been signed by Universal to make a series of six two-reel talking comedies with the Rooneys. If the Rooneys are anywhere near as popular in films as they were in vaudeville, they ought to be a little bit better than successful.

Nothing is immune from sound these days, that is, anything that can produce noise. The Stanford and University of Southern California grudge have all been filmed by Metro-Goldwyn-Mayer with sound accompaniment. That ought to be enough to cheer the hearts of those loyal college youngsters. All of those college rahoots will be incorporated in a picture to be called "College Days," which Sam Wood will direct for Metro-Goldwyn-Mayer. Can't you see how Stanford and U. of S. C. will patronize the talkie?

Looking as if Pete York agreed with her, June Collyer returned home late in time to be bridesmaid at the wedding of her cousin, Lina Basquette, and Peverell Marley. It wasn't the wedding alone that shortened June's stay in New York for there was work to be done. Oh yes, there is always work to be done when a girl is under contract. Winfield Sheehan has recently signed Miss Collyer on a new contract and her first picture under the new arrangement with "The Grouch Pact" with Irving Cummings directing. It's to be a picture that Irving puts the same touches into as to that of the Gish girls. Of course we would just like to say in passing that June is a very lucky girl.

• • •

Percy Haswell was in her day was one of the best known stage actresses who broad the trail of the talkies. Percy Haswell, who in private life is Mrs. George Farwell, and who the last few years has left George do the work, is to play a part in "Disconnected," which Pat Sherer is an interesting angle. She is going to use the name of Mrs. George Farwell on the screen for the first time in her career. It's where George is really proud of although he and Mrs. Farwell have been married for many, many years, he still considers her an actress. Margaret Livingston and John Miljan are likewise members of the cast.

• • •

What goes on in Grauman's Chinese Theater is always a matter of interest in Hollywood for Sid Grauman's first night hays have become the world over. The movie stars are as much in evidence at premieres as any society leaders who have a Metropolitan Opera Premiere on their midst. Now that "The Melody of Love," Metro-Goldwyn-Mayer's prize musical comedy, will move into first run at the theatre it is half as good as everybody says, it ought to be one of the biggest figures it will be a year before my it's the greatest advancement in sound pictures yet made.

Colleen Moore Film at Twin Houses

Colleen Moore plays the stellar role in "Synthetic Sin" now at the Modern and Beacon.

It pays us to be sophisticated you Philadelphia and young Southern girls, who gasp when involved in adventures of this nature, and exciting natter while speaking of "experience" that will open her for a career as an actress.

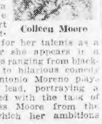

Colleen Moore

Seldom has Miss Moore played a part providing greater opportunity for her talents as a comedienne, for she appears in a variety of scenes ranging from black-face burlesque to hilarious comic melodrama. Antonio Moreno plays the masculine lead, portraying a playwright faced with the task of extricating Miss Moore from the tangles into which her ambitions lead her.

Montagu Love contributes another fine piece of acting as "Brandy Mullane." Others in the cast are Gertrude Astor, Edythe Chapman and Kathryn McGuire. The picture is synchronized with sound effects and a musical score arranged by Nathaniel Shilkret.

"The Sideshow," another film in a melodrama of circus life. In plot and treatment it is well presented. Ralph Graves and Marie Prevost head the cast.

THE ETERNAL 'PAPERS'

THE PLOT THICKENS

In the new all-talker, "Interference," which comes next week to the Olympia and Fenway, Doris Kenyon and Clive Brook discover that rubber checks are no good for a rainy day.

MORAN-O'BRIEN GOOD TEAM IN 'BLINDFOLD'

Lola Moran and George O'Brien make a good team in "Blindfold," new all-talkie thriller at the Scollay Square theatre, which opens today. Although the story was a good yarn when Charles Francis Coe wrote it, it comes out on the screen looking familiar enough. This is not to say that it is therefore, to be passed as entirely without merit, but one quality it does possess is that of unusualness, but one quality it does possess is that of unusualness, but one quality it does possess is that of unusualness

BOSTON RADIO AMERICAN

FRED TOYE | VOICING THE GREAT IDEA OF DEMOCRACY OF THE AIR | EDITOR

Tonight's Local Radio Programs

244 M.—WNAC

8:00—Composer's Ballet.
8:30—Accounting, lecture: Harvard School of Business.
9:00—News; Ballou Weather-man; Alma & Andy.
9:30—William Kabakchieff and Alice Judis, Newspaper Headlines.
10:00—United Choral Singers.
10:30—Voice Contests.
11:00—Classic Duets.
11:30—"Werner Brothers Vitaphone Jubilee Hour"; Maria Kuvenko, soprano.
12:00—Silent Hour.
12:30—"Thirty Minute Men."
1:00—News; Copley Plaza Hotel Band.
1:30—Band; Palais D'or Orchestra.

508 M.—WEEI

6:00—Big Brother Club.
6:30—News; Big Brother Club.
7:00—Hotel Manger Orchestra.
7:30—O'Leary's Irish Minstrels.
8:00—Voice of Firestone.
8:30—A. & P. Gypsies.
9:00—A. & P. Gypsies.
9:30—General Motors Family Party.
10:00—General Motors Family Party.
10:30—Leo Vesino Orchestra.
11:00—Weather; news; Lido Venice Orchestra.

303 M.—WBZ

6:00—MAC Forum: market reports.
6:30—News.
7:00—Weather Orchestra; H. W. McNeely.
7:30—Ross and His Gang.
8:00—Roxy.
8:30—Automatic Dog Days.
9:00—National Automobile Show from New York.
9:30—Real Folks.
10:00—Sport-o-Gram.
10:30—Prochiduers.
11:00—News; Urban Jay; herb and Memorial Organ.

220 M.—WBET

6:00—Yes Leon.
6:30—Chas Stick Orchestra; Shoe Style Talk.
7:00—News; Rounds and Van.
7:30—Ross and His Gang.
8:00—Roxy.
8:30—Automatic Dog Days.
9:00—Adorable Divers, pianist.
9:30—Sally Briggs Ensemble.
10:00—Boston Symphony Orchestra.
11:00—News; Urban Jay; herb and weather; Memorial Organ.

NEW ENGLAND

200 M.—WICC—BOSTON

7:30 p. m.—Waltham Time.
10:00 p. m.—Mildred Bailalli, lyric soprano; Interlude Orchestra.
10:30 p. m.—Boss Cafe Orchestra.
11:00 p. m.—Waltham Time.

306 M.—WBSO—WELLESLEY

7:30 p. m.—Fiction or current topic.
8:00 p. m.—Sacred Choir Service with musical selections. Scripture reading. The Lord's Prayer. Poetry. "Happiness." Broadening of things Sweet Marden's "Hunting for Happiness."
12:00 mid.—Midnight minister.

348 M.—WEAN—PROVIDENCE

6:00 p. m.—News.
6:05 p. m.—A. & P. Fanfic Gypsies.
6:45 p. m.—Hotel Arthur Orchestra.
7:05 p. m.—Weather.
7:11 p. m.—Uncle "Jo" Andy."
7:30 p. m.—Newscasting.
7:50 p. m.—Narragansett Hotel Orchestra.
8:00 p. m.—United Choral Singers.
8:30 p. m.—Ben Cowtery.
9:00 p. m.—General Motors Family party.
9:30 p. m.—Warner Bros. Vitaphone Jubilee.
10:00 p. m.—Music room.
10:30 p. m.—Thirty Minute Men.
11:00 p. m.—Copley Plaza Hotel band.

337 M.—WJAR—PROVIDENCE

6:13 p. m.—News.
6:25 p. m.—Tommy Korosteln and Symphonians.
7:00 p. m.—Temperature.
7:05 p. m.—Narragansett Hotel Orchestra.
7:30 p. m.—"Rhode Island Historian."
7:45 p. m.—Musical program.
7:55 p. m.—Weather Bureau.
8:00 p. m.—Voice of Firestone.
8:30 p. m.—A. & P. Gypsies.
9:30 p. m.—General Motors family party.
10:00 p. m.—News.

360 M.—WTIC—HARTFORD

6:15 p. m.—Summary of program.
6:30 p. m.—Hotel Bond Trio.
7:00 p. m.—Hotel orchestra.
7:30 p. m.—Station WTAC.
8:00 p. m.—Voice of Firestone.™
8:30 p. m.—A. & P. Gypsies.
9:30 p. m.—General Motors family party.
10:30 p. m.—Time; news.

NEW YORK CITY

454 M.—WEAF

6:00 p. m.—Waldorf-Astoria dinner music.
7:00 p. m.—Hotel Manger Orchestra.
7:15 p. m.—Singing quartet.
8:00 p. m.—The Voice of Firestone.
8:30 p. m.—A. & P. Gypsies.
9:30 p. m.—General Motors family party.
10:30 p. m.—Goldman Band Concert.

394 M.—WJZ

6:00 p. m.—Palais d'Or Orchestra.
6:15 p. m.—Summary of programs.
7:00 p. m.—Cook's travelogue.
7:30 p. m.—Gray and Dudley.
8:30 p. m.—Automatic Dog Day Duo.
9:00 p. m.—To be announced.
9:30 p. m.—Cheerbrough "Real Folks."
10:00 p. m.—Blue Danube Night.
10:30 p. m.—Waldorf Astoria.
11:00 p. m.—Hotel Manger Orchestra.

297 M.—WHN

9:00 p. m.—Roseland Dance Orchestra.
9:30 p. m.—Benny St. Nicholas Arena.

422 M.—WOR

2:30 p. m.—Afternoon features.
6:00 p. m.—Ballads; Newscasting.
6:30 p. m.—Cafe Boul. music.
7:00 p. m.—Orchestra.
7:30 p. m.—H. V. Kaltenborn.
8:00 p. m.—United Choral Singers.
8:30 p. m.—Orchestra.
9:00 p. m.—Marrying off Sally.
9:30 p. m.—Ambassador Orchestra.
10:00 p. m.—Music Room.
10:30 p. m.—Thirty Minute Men.
11:00 p. m.—News; dance; Wishing Hour.

349 M.—WABC

6:30 p. m.—Tenor; Broadway Chat.
7:05 p. m.—Restaurant music.
7:30 p. m.—Patterson Trio.
8:00 p. m.—Homemakers.
8:30 p. m.—Trio.
9:30 p. m.—Jewish program.
10:00 p. m.—Songsters.

OUTSIDE STATIONS

272 M.—WPG—ATLANTIC CITY

5:30 p. m.—Organ recital; news.
8:00 p. m.—Dinner concert.
8:30 p. m.—Studio Musical Jays.
9:00 p. m.—Concert orchestra; studio.
10:00 p. m.—Dinner; dance music.
11:00 p. m.—News; dance music.

282 M.—WBAL—BALTIMORE

6:00 p. m.—Dinner concert.
7:00 p. m.—Soiat recital.
7:30 p. m.—Joe Rosy and His Gang.
8:30 p. m.—Joe Rosy dance orchestra.
9:00 p. m.—Marylanders.

293 M.—KYW—CHICAGO

10:00 p. m.—Dance orchestra.
11:00 p. m.—News; orchestra.
12:00 mid.—Dance orchestra.
1:00 a. m.—Isaacson Club.

416 M.—WCAH—CHICAGO

5:30 p. m.—Orgies.
6:30 p. m.—Family Party.
7:30 p. m.—Voice recitals.
11:00 p. m.—Featurists; vocalist.

447 M.—WMAQ—CHICAGO

5:00 p. m.—WOR programs.
11:15 p. m.—Organ recitals.
11:25 p. m.—The Artists.
12:00 mid.—Dance music.

428 M.—WLW—CINCINNATI

6:30 p. m.—Diners.
7:00 p. m.—Diners; City Government.
7:30 p. m.—Songs of Twilight.
8:00 p. m.—Hotel Park; organ.
8:30 p. m.—Joe Rose; solo song.
9:00 p. m.—Real Folks.
9:30 p. m.—Cellist; slumber hour.
12:00 mid.—Dance music; midnight dance.

302 M.—WTAM.WEAR—CLEVELAND

6:00 p. m.—Hotel orchestra.
6:30 p. m.—Dance music.
7:30 p. m.—Feature program.
8:00 p. m.—Variety.
8:30 p. m.—Grieges.
9:30 p. m.—Variety.
11:00 p. m.—Dance music.

319 M.—WSAI—CLEVELAND

6:00 p. m.—Dinner concert.
7:00 p. m.—Recital hour.
7:30 p. m.—Songs by S. Blodgett.
8:00 p. m.—Thirty Minute Men.
8:30 p. m.—Dance orchestra.
9:00 p. m.—Physical culture program.
9:30 p. m.—Warner Brothers Vitaphone Jubilee hour.
10:00 p. m.—Program from New York.
10:30 p. m.—Program from New York.
11:00 p. m.—Know Ye Early Americans.
11:30 p. m.—Rathskeller Man.
11:45 p. m.—Theatre Orchestra.

336 M.—WCX-WJR—DETROIT

6:00 p. m.—Orchestra.
6:30 p. m.—Concert; minstrels.
7:30 p. m.—Roxy and his gang.
8:30 p. m.—Joe Rosy dance.
10:00 p. m.—Dance music.
11:00 p. m.—Dance band; dance music.
11:30 p. m.—Slumber music.

492 M.—WIP—PHILADELPHIA

6:30 p. m.—King Jay Orchestra.
7:00 p. m.—Uncle Wip.
7:30 p. m.—Orchestra.
7:45 p. m.—Jerrie Meyer Musical Ensemble.
9:00 p. m.—Uncle Wip.
10:00 p. m.—Hotel Dome Orchestra.
10:30 p. m.—Hotel Adelphia Orchestra.
11:00 p. m.—Hotel Dome Orchestra.
12:00 mid.—Time.

254 M.—WCAU—PHILADELPHIA

6:30 p. m.—Musical Fortiers.
7:00 p. m.—Orchestra; quartet.
7:30 p. m.—Music; vocals.
9:00 p. m.—WOR programs.
11:00 p. m.—Dance orchestra.

303 M.—KDKA—PITTSBURGH

6:30 p. m.—Tenor; Banjo.
7:00 p. m.—Travelogue.
7:30 p. m.—Roxy and His Gang.
8:30 p. m.—Joe Rosy, feature.
9:30 p. m.—Dance music.
10:00 p. m.—Orchestra.

360 M.—WHAM—ROCHESTER

6:00 p. m.—Dinner music.
7:00 p. m.—Newscasting; pianist.
7:30 p. m.—Buffalo Athletic Club.
8:00 p. m.—Roxy and His Gang.
8:30 p. m.—Joe Rosy's Cafe Show.
9:30 p. m.—Real Folks.
10:00 p. m.—Cavaliers; news.

259 M.—WOY—SCHENECTADY

6:30 p. m.—Dinner music.
7:00 p. m.—Mixed quartet; voice.
7:30 p. m.—Orchestra.
9:30 p. m.—Family Party.
10:30 p. m.—Cavaliers.

313 M.—WRC—WASHINGTON

6:30 to 10:40 p. m.—Chain features.

On the Air tonite

MARIA KUBENKO

World famed Russian coloriture soprano—a great artist with the Philadelphia and Chicago Opera Companies. An extraordinary treat for lovers of superlative entertainment.

WNAC Tonight 9:30

tune in Warner Bros. VITAPHONE JUBILEE HOUR

Pick of the Air

7:00—WEEI—Hotel Manger Orchestra.
7:30—WBZ—Roxy and his Gang.
8:00—WNAC—United Choral Singers.
8:00—WEEI—Voice of Firestone.
8:30—WNAC—Cocoa Couriers.
8:30—WEEI—A. & P. Gypsies.
8:30—WBZ—Automatic Dog Days.
9:00—WNAC—Classic Soain.
9:00—WBZ—National Automobile Show in New York.
9:30—WNAC—Warner Brothers Vitaphone Jubilee Hour; Maria Kurenko, soprano.
9:30—WEEI—General Motors Family Party.
9:30—WBZ—Real Folks.
10:00—WNAC—Music Room.
10:30—WNAC—Thirty Minute Men.

CULTURE JOINS COMMERCE IN AIR WAVES

By FRED TOYE
Radio Editor

TUNES from the family chatterbox tonight reflect the efforts of the world's market places. Golden music reaches the ears of the public as a result of the thoughtful patronage of merchants who would thus lend enticement to headache pills house paint, radio tubes, movie tickets, automobile tires, package groceries, motor cars, washing machines, ointments, tours, political opinions and dozens of other necessities vital to modern existence. Various are the forms of appeal, ranging from the ensemble strills of Metropolitan opera prima donna through the repertory of male quartets, dance orchestras, salon ensembles, rural comedy groups and phonograph recordings. Fortunately, in the entertainment-advertising-entertainment sandwich, the advertising is brief, terse and to the point, rather than one the entertainment loved to cut in and think about as you prefer. Perhaps to you the music signifies the meal, but not so to the man who pays the bills. For him the times are an expensive but necessary evil. Fortunate for us listeners that he remains willing to keep his direct appeal toned down to a modest mention here and there, thereby leaving unspoiled the conventional station announcement.

OF VARIOUS APPEAL

IF I WAS inclined to size up the entertainment possibilities in tonight's olea, I'd top the list with Roxy, merely on a basis of past performance. Roxy is going to build up his hand around Mickey McKee, his whistling lady, but even if you dislike whistling, you will be inclined to find an overflowing measure of musical goodness in his 60 minutes. Then, perhaps you'd like to attend Warner Brothers' Vitaphone program, featuring Maria Kurenko, one of those hot-house sopranos of the Galli-Curci type. Of course, before that, I would have liked to hear "The Two Guitars" played by the Gypsies. Honorable mention would be made of General Motors. They are featuring Grace Moore, one of the Metropolitan's new singers who was once a Zieofeld chorus lady. The United Choral Singers and the Music Room on the Columbia Chain would get a star by passing indirect, and the chief broadcast of the New York Automobile Show would probably have to step aside in favor of the Spanish program on the Columbia Chain.

VOICE OF FIRESTONE

UNDER the direction of Hugo Mariani, the Firestone Orchestra will play Schubert's "Marche Militaire" during their 8:30 program on the Red Network. The complete program:

Skyways, Inc., has begun construction of a temporary hangar in the rear of the R. A. C. hangar, which will house their planes for the winter. In the spring Skyways plans to move the hangar either to Lawrence or Wood Peak.

The hangar is boxed feet, and is of steel construction.

Lieut. Frank C. Crowley, chief pilot for the Atlantic Airways, Inc., of Wilmington, N. J., was brought home suffering from the flu. Eddie O'Toole went down after Frank.

Tom Cross has been making a tour of New England, demonstrating his beaded stick and taking orders. Five members of Tom's family are down with the flu.

The Pilgrim Air Service with its fleet of planes, is carrying on, although business is slow. At Anderson, president of the company, is looking forward to the spring when he hopes to get in enough flying time to get a transport license, and fill the air meets with a bang.

We thought the air meet business reached its peak last year when seven meets took place on consecutive days, but it looks as though there are big things to come. Fields that were opened last year will also be open again this year. Fields that are under construction will be opened with meets, and Harland F. Rounds, of National Air Races Association, has plans for a series of barnstorming meets all over New England beginning in the early spring and lasting until the snow flies.

THE QUESTION BOX

Questions pertaining to Commercial Aviation will be answered in this column every Monday. Address your queries to "Flights and Fliers," Boston Evening American, 3 Winthrop sq., Boston, Mass.)

Q—Why couldn't such flights as that of the Question Mark be brought to Boston? Surely our airport is large enough for some of the big ships. J. Reynolds.

A—While there is no doubt that the Question Mark could take off from the Boston Airport, the only thing that prevented its doing so was the weight. Lex Boyd says the only place that weather permits such a flight. Ask the Lions Club of Boston if it is also situated around this neck of the woods, especially slimy dark.

Sister and Brother Injured in Falls

Marlboro, Jan. 7 (AP)—When 12-year-old Mahlon Rhines tripped and fell a mile sidewalk and broken his right leg he was the fifth victim of this type of accident in his family within a week.

Last Sunday his 10-year-old sister, Ruth, fell and fractured a hip. Now both are in Marlboro Hospital.

DEATHS

PAYTON—In Brighton, January 4 Sarah F. Payton, aunt of Mrs. Frederick Thomas H. Patten. Funeral from her late home, 83 Robert St., Thursday, at 8 A. M. Solemn high mass of requiem at St. Columbkille's Church at the Presentation at 10 o'clock. Relatives and friends invited.

MONUMENTS

THEO. J. CRAIG, Monuments
205 Savings, 178 Water St., Quincy, Mass.

LOST AND FOUND

FOUND BY POLICE

Black fob, brief case, court papers, etc. S. S. Found in a stolen auto, on the 5th inst., Dot. 3. Apply Room 3, City Hall, Dot. 3. Found—Lady's ring, Dec. 24, Copley Sq. (Dot. 2200), makers T.C.D.D., inscription "Happy new year 1929." Owner may have ring, courtesy parcels. Div. in Courts, Jamaica Plain, by visiting. Dec. 1. Bill Mac James, Liberty 4000.

LADIES white gold wrist watch last Monday evening between Boylston and Tremont Sts. Reward. Liberty 6000.

WATCH lost; lady's gold wrist watch, between Albion and Berkeley sts. Reward.

LOST—Fraternity pin Monday, initials gold and enamel. Reward. Hubbard 4000.

SPECIAL NOTICES

Reprocessed Furs, $25-$100

Stand out, for men and women, to be sold by our pioneer Stanley Studio. Exceptional values. Mr. MACLEAN, 2d floor, 36 Bromfield. Room 202 Stanley Studio.

SEWING MACHINES

50 SINGERS and Wertes, all guaranteed, $5 up. 50 Irene St., Cambridge, open eves.

GOING South, will sell 600 Singer; good as new, $15. 50 Somerville Ave., Somerville.

DOGS—CATS—PETS

20 FRUITY pups must be sold, nice pets, all breed; $3 up. $5, 100 Broadway. Revere. Mon. 9 to 11. Dot. 2200.

$7000 GIBBED Red Chow, home broken, good enough to win. Milton 3153.

MUSICAL INSTRUMENTS

60 PIANOS, $25 up, $5 monthly. Brooks, 119 Summer St., over Marion's.

SKYWAYS, INC. GENERAL AVIATION

General Offices, Hotel Copley-Plaza
Kenmore 1218
Airport Office, Boston Airport, East Boston 3324

Real Estate

HOUSES FOR SALE

COZY HOME $2650

$50 down. Six rooms; open plumbing and lights; gas; good cellar; large lot; near Readville. Apply

WEYMOUTH, $1475

Attractive six-room bungalow; open plumbing and lights; gas; good cellar; large lot; near Readville. Apply

Good location, new bungalow; all to conveniences, sunshine and rest; owner must sell. Write X 7, Evening American.

BRIGHTON—New 2-car; 3-5 rooms; large lot; convenient to cars; $6000. Owner, 1 Pleasant Park, Brighton.

DORCHESTER—30 Rich St.; bungalow of 5 rooms; all improvements; garage; small screened down; $4500. Inspect today. Open all day. 11 Green St. Tel. Welmo 0615.

EAST BOSTON—House for sale; must be sold at once; 6 rooms; all improvements; heating; garage; fine condition; $6000. Apply 10 Meridian st., East Boston.

FARMS AND LAND FOR SALE

EQUIPPED FARMS, business chances; list free. Eastern Agency, 313-B, 404 South Bldg., Boston, Mass.

OFFICES—STORES

PRIVATE office, rent reasonable. Apply Rm. 812-B at 262 Wash. st., Bos. 4371.

REAL ESTATE MORTGAGES

1ST, 2D, 3D MORTGAGES
Low Rate—No Delay—Easy Payments
LOANS FOR JANUARY 1ST REPAIRS RENTS, ETC.
PHILIP ARONSON
27 School st., Room 401, Boston

F. F. HOVEY—Second mortgage money on hand. 84 State st. Liberty 1340. Dot. 1340.

ED NORTH AGE money wanting. Alan Mortgage Co., 18 Tremont. Rm. 818. Hub. 7940.

ROOMS WITH BOARD

ROXBURY—100 Warren st.; board and room, $10 week. High. 0121.

ROXBURY—Warren st., 1 to 2 rooms; board if desired. Milton 1369.

CHILDREN TO BOARD

WILL board children or infant from birth that of mother. Telephone Lin. 2187.

WILL BOARD child between 2-4 years; good food and care. Tremont 1868-W.

WILL board child; motherly care; references. Winthrop 1030-M. 52 to 4 P. M.

WILL board child between 2 and 5 years; good home care. Malden 0966-R.

ROOMS WITHOUT BOARD

H. M. ATWOOD, st., 1st floor rooms in Boston $5, $6, $7, $8 week. Men only. Telephone 1 flight up. Also 1 room for 2 men.

CLEAR HOUSEKEEPING ROOMS. Well furnished; gas, electric lights, hot water; 1 block from Boston Common. Apply 1 Hancock st., Boston.

DORCHESTER—Clean, sunny rooms

EDITORIAL PAGE
JANUARY 7, 1929

BOSTON EVENING AMERICAN

LARGEST EVENING
CIRCULATION IN NEW ENGLAND

The Savings Bank

For REAL SAFETY and Prosperity Go There

It is important for those earning money, the wise people SAVING MONEY, to know something about savings banks that many do not know.

In the first place, savings banks are not managed to provide profit for anybody connected with the banks.

Employes from the officer down are paid definite salaries, and that ends their money making, so far as the savings bank goes.

Savings banks are governed by strictest laws, written for the protection of savings bank depositors.

THERE IS NO SAFER PLACE TO PUT YOUR MONEY THAN A GOOD SAVINGS BANK.

And there is no surer road to independence and prosperity than to START A SAVINGS BANK ACCOUNT, and feed it steadily.

Each individual should realize that the first thing to achieve in this world is INDEPENDENCE, freedom from the rule and the orders of others.

And in this civilization there is no real independence without money.

Children should be taught the importance of saving. The child that has learned to add, subtract and multiply should be regularly adding to a savings bank account begun early in life, and never subtracting from it except in cases of ABSOLUTE NECESSITY, more than a small part for Christmas or other good uses.

We are creatures of habit, and the most important habit is that of SAVING.

Spending and squandering are habits, just as saving is a habit. One habit can be cultivated ALMOST as easily as another.

Unwise spending breeds worry and lack of sleep. Saving breeds contentment, sound sleep, courage to face the future, and self-respect.

Long ago Nathan Straus, the well-known philanthropist, said to a young friend, "Have you got any money saved up?" then added, "But don't tell me, for I know you haven't. But for heaven's sake don't tell anybody."

If you haven't anything saved up "DON'T TELL ANY BODY," but, TELL YOURSELF that you are one of the UNIMPORTANT people, one of those that don't count.

To have nothing saved up means TO LACK SELF-CONTROL. The man who lacks self-control, that cannot MAKE himself save, will not control or be the boss of others.

Start a savings bank account, no matter how small. Watch with interest and pride the growth of that which means INDEPENDENCE.

Read savings bank announcements in this or other newspapers. Make your deposits in a good bank, near your residence or your place of business, within easy reach.

There are two kinds of human beings, those with money, and those without. Make up your mind to be THE KIND THAT HAVE SOME MONEY and start your savings bank account TOMORROW.

Wanton Sway of Axe

Disappearance of Our Forests Involves Serious Danger to Prosperity

Our forests are disappearing at a rate that involves most serious danger to the future prosperity of our country. Little or nothing that counts is being done about it.

Out of 822,000,000 acres of virgin forest only about one-eighth remains. Half of that remaining eighth, roughly speaking, is held by the Government and is safe from devastation. The rest is being cut and burned with terrible speed. And there is nowhere in the world anything like a sufficient supply of the kinds of timber we use to take the place of what we have destroyed.

Major George P. Ahern, who established the Philippine Forest Service, organized the protection and utilization of forty million acres of public timberlands, and thereby laid the basis for a perpetual succession of timber crops, earned cash enough to pay all expense of administration, all the expenses of the Philippine Forest School and four million dollars to boot for the public treasury.

This outstanding success in forest conservation in the Philippines was built on Government control of lumbering.

Forest fires are steadily growing worse in America, and fire prevention is absolutely indispensable. But the axe carelessly used is the mother of forest fires. The axe and not fire is our greatest danger. Until the axe is controlled there can be no solution of the fire problem, or the problem of forest devastation.

Over the National Forests, which cover one-fifth of our ultimate possible timber-growing area, we have established Government control of the axe. These forests are safe, they are well handled, and they will produce larger and larger crops of timber as time goes on. Over the other four-fifths of our forest land the axe holds unregulated sway.

Either we must control the axe on these privately-owned lands, or the forests that are left will follow the road of those that are gone already.

"Love and Affection"

When Fred C. Thomson, the screen actor, bequeathed his widow "only love and affection," there was a chance for the cynical to curl their lips and comment disparagingly. But when it was learned that Mrs. Thomson asked her husband to leave no money to her because he had provided amply for her in life, there was nothing except praise of the couple to be heard. The actor's estate will go to his mother and child.

The wife who wins and holds the love and affection of her husband to the end of his life possesses much and has achieved success that could not be measured in money.

The Refueling En Route Idea

By FRANKLIN COLLIER

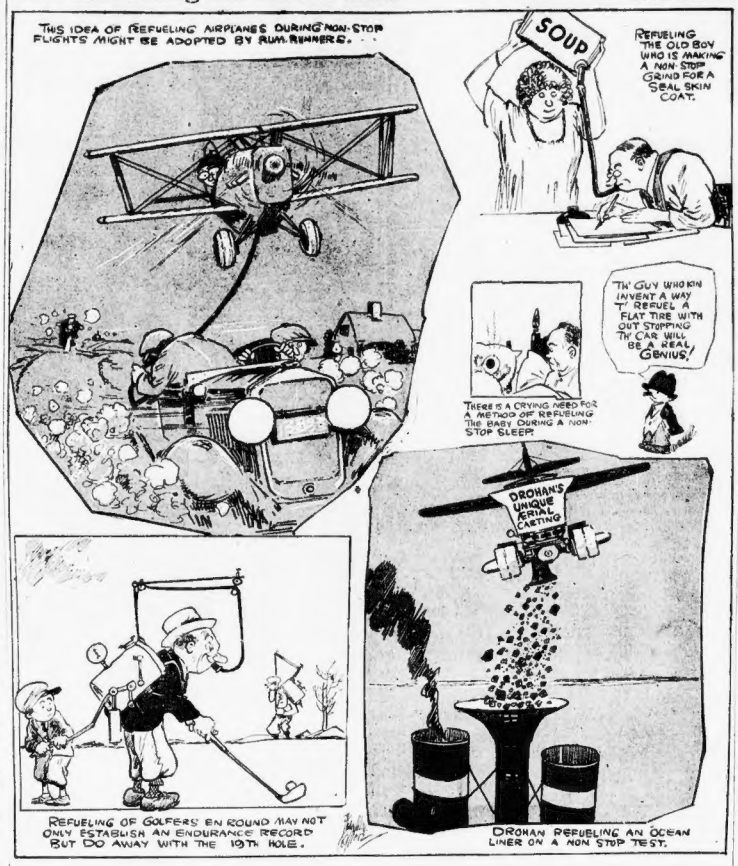
THIS IDEA OF REFUELING AIRPLANES DURING NON-STOP FLIGHTS MIGHT BE ADOPTED BY RUM-RUNNERS.
SOUP
REFUELING THE OLD BOY WHO IS MAKING A NON-STOP GRIND FOR A SEAL SKIN COAT.
TH' GUY WHO'D IN VENT A WAY TO REFUEL A FLAT TIRE WITH OUT STOPPING TH' CAR WILL BE A REAL GENIUS.
THERE IS A CRYING NEED FOR A METHOD OF REFUELING THE BABY DURING A NON-STOP SLEEP.
DROHAN'S UNIQUE AERIAL CARTING
REFUELING OF GOLFERS EN ROUND MAY NOT ONLY ESTABLISH AN ENDURANCE RECORD BUT DO AWAY WITH THE 19TH HOLE.
DROHAN REFUELING AN OCEAN LINER ON A NON STOP TEST.

New York Day by Day

O. O. McINTYRE

NEW YORK, Jan. 7—Diary of a modern Pepys: Up to say good-bye to Frazier and Donna Hunt against their voyaging to London again in love for a time and to call on Gene Fowler, the editor. And a gentleman to whom I spoke harshly for brushing me with his car sneered. "Too bad about you, you poor sap!"

So to labor awhile and then away to join a merry gathering and Senator Pat Harrison there telling the most amusing southern yarns I ever heard. And there were three I determined to remember and repeated them over and over, but an hour later they were gone.

To dinner with my wife and Frank Case, nothing a bulge in my pocket, inquired the cause and it was a slim volume called "Love" by William Lyon Phelps, and some how I blushed like a schoolboy. Talked to Bert Lytle, whom I never met, and a personable fellow he is, too.

THE rich and blase young bloods in eternal quest of the super kick are now forming expeditions to dash to the North Pole. The fad was popularized by the polar pilgrimage of young Putnam, the publisher's son, and is the last word in expensive excitement chasing. The upkeep of a string of polo ponies or a yacht are cheap in comparison. Big sporting goods establishments have thrown open huge departments specializing in the outfitting of such journeys. Judging from the paraphernalia, the hardships must be terrible—sometimes we imagine the coffee in the thermos bottle might be actually tepid.

THERE is the story of a sculpin who dropped around to be outfitted for the far north. He desired something in a great coat with a hood, perhaps to match his silk mustache. And he wanted it lined with silk ofiskin. The salesman insisted the best thermal qualities were preserved by wearing the fur instead of oliskin next to the flesh. "Science has found," he said, "that with fur inside, the body is better able to withstand terrific cold." When that percolated, the young adventurer gave way to a fit of laughter, and when the clerk inquired the why of the merriment, he replied: "What a boob the buffalo is!"

IN large railroad centers a school of instruction for Pullman porters is maintained. They are taught to manipulate the berth, make beds, bring up the little hammocks and some even learn to open train windows. An old-time Pullman porter tells me he tries to give every "greaseater" the most profitable instruction of all. And that is never to accept trifling sums right after performing some service. He advises them to refuse politely with "O never mind, thank you sir. Just wait until the end of the trip." He says the average traveler calls a porter four times on a day's trip. Tipping piecemeal the total would be 40 cents. In refusing this the reward is likely to be a dollar.

EAST 42d street is providing extra cricks in the neck these days with two buildings in a block more than 50 stories high and another on the way.

LARGE and expensive New York hotels usually languish for two years in the doldrums after being thrown open. It is rare they are filled to capacity in less than three years. In the meantime they must exert themselves to give the few guests the impression things are booming. Nearly all, as a matter of fact, have three or four times as many servants as guests during the first year.

A LETTER from a wine juice company to Rube Westover, the cartoonist, has this poetic line at the top of its letter head: "As pure as a baby's dream."

CARE of New York's aged dependents has become a serious problem. There are 32 old folks' homes and all are crowded to capacity and have long waiting lists. Many who can afford the entrance fees are unable to be accommodated. The number of women seeking such havens is twice that of men. New York is only for the young, it seems.

Parkins, my bicycle!

Copyright, 1929, by the McNaught Syndicate, Inc.

LISTEN, WORLD!

By ELSIE ROBINSON

DARE to be different!

You have always felt that you were different—in feature, shape, coloring and mannerism you may resemble thousands of other human beings. And the circumstances of your life may be almost identical. Nevertheless you have stubbornly clung to the conviction that you—the essential you—are unlike all other people. You are sure that there is not, never was and never will be anyone exactly like you.

AND YOU ARE RIGHT.

YOU ARE DIFFERENT.

You have something to give to life which no one else can give—and you may take something from life which no one else can take. You can, if you will, make a unique adventure of life.

BUT IT WON'T BE EASY!

From the day you are born until the day you die society will try to make you conform—try to make you feel, think and act like everyone else. And your own nature will conspire with society against you.

Different thoughts — stimulating doubts—strange impulses will come to you, but you will be afraid to accept them lest they prove dangerous.

Unusual opportunities will arise, but you will reject them for fear people will laugh at you.

You will be the same as other people, but always you will want to be different. You will envy those who are different. You will say to yourself, wistfully, resentfully, that you, too, would be different if you had their luck.

Stop fooling yourself! You have their luck. What you lack is their courage.

You, too, could be different. You might be different in their way, but you could be different in your own way if you would pay the price they have paid.

Difference is expensive.

It is a dangerous, lonely and often humiliating condition.

People who are different must break new trails for themselves and face risks which others do not face. They must be prepared to make many mistakes and endure much ridicule. They may lose money and friends and position—but if they have the strength of their convictions they will, in the end, achieve power. They will perceive things which other men do not perceive. They will find comfort which other men do not find.

Difference is worthwhile—but it costs a lot.

But whatever it costs—it's worthwhile.

Dare to be different!

Dare to think your own thoughts and direct your own life, even though no one else agrees with you.

Dare to be YOURSELF, instead of a feeble copy of everyone else.

ONLY THOSE WHO HAD DARED TO BE DIFFERENT HAVE TRULY LIVED.

Copyright, 1929, King Features Synd., Inc.

What Do You Know?

BOSTON'S ORIGINAL KNOWLEDGE TEST

U. S. Pat. Off.

Do you know:

1—Who is styled the father of English poetry?
2—What King of England signed Magna Charter?
3—What river is sacred to the Hindus?
4—What queen is said to have owned 1000 dresses at the time of her death?
5—What was the name of the first steamboat that sailed on the Hudson river?
6—Where is the Bridge of Sighs?
7—Who was Vice-President in the second term of Lincoln?

Fill each blank:

8—The President is removable only on ——.
9—If the killing be without malice or intention it is called ——.
10—"Remember the Alamo!" was a war cry in the struggle of —— for freedom.
11—The battleship Maine was destroyed in —— harbor.
12—New York was first settled by the ——.

Complete these quotations:

13—"In my Father's house are many ——."—Bible.
14—"Take up the white man's ——."—Kipling.
15—"Lord, what fools these —— be."—Shakespeare.

See tomorrow's paper to verify your results. Answers to Saturday's test:

1—Secretary of State. 2—Arson. 3—Georgia. 4—Woodrow Wilson. 5—Protestants. 6—Wrath. 7—Light. 8—Worms. 9—A Phrygian slave. 10—Thomas Chatterton. 11—Thomas Gray—Elegy in a Country Churchyard. 12—China. 13—Johann Goethe. 14—Mecca. 15—1793-1794.

Copyright, 1929, King Features Synd., Inc.

"So This Is Bagdad!"

by Herbert Kaufman

American exporters and sales managers are advised to cock an eye at Mesopotamia.

Aladdin has refilled his lamp with Mosul oil, and Bagdad is back again in the miracle business.

Airships ride the skies where legendary carpets floated, and radio's ten thousand mile harp fills the desert with elfin music and song.

On the old road to Damascus, Lizzie Ford and caravan camels exchange honks. Spruce Assyrians, with tilted sombreros and in British regimentals, canter past a picture palace featuring Douglas Fairbanks in "The Thief of Bagdad."

At the soda counter, unveiled flappers, bobbed of hair and skirt, ply powder-puffs and lipstick, cross silken legs, and giggle over pomegranate sundaes.

Across the way, simon-pure sheiks in tailored togs dance through the wee sma' hours to the croon of Broadway jazz.

Fashion, the universalist, is marching eastward—following the trail of Alexander, to repeat his victories—even though it requires his methods; as witness the revolt in Afghanistan.

The Moslem world is shedding ancient habits—and *garo*—from Stamboul to Kabul. The muezzin in the minaret still summons the faithful to sun-down prayer, but "we moderns" are not soiling good English trousers or spoiling their creases in answer to his cry. Islam is too busy making money—*and the grade*—to bother with fogy notions.

The funny saucer-shape boats, in which their fathers crossed the Tigris, won't do for the younger generation, whose gasoline launches and outboard motors fill the river and toot derision at yesterday's antique craft.

Trucks are cruising in all directions, bearing freight from Trebizond and Tiflis and Beirut.

Steamers, laden with structural iron from India and beer from Japan, discharge cargoes at mid-city docks.

Progress has built a brick and steel hospital, erected reservoirs, filtration and cold-storage plants, brought running water and sewerage systems, oil stoves and department stores, hotels and beauty parlors, barber shops and telephone.

There isn't a beggar on the sidewalk, a leper at large, or a plague in action.

Meanwhile, Romance makes a last despairing stand amid shabby bazaars and crumbling khans—haggles beneath tattered awnings, sips coffee, puffs narghiles, and invokes the wrath of Allah on an infidel civilization and its reforms.

Sexton of magnificent memories and poetic pasts, her objurations can no more wave back the tide of reconstruction than Canute's gesture halted the ocean.

Twentieth century magic has *lastingly* come to show Arabia what *piking* wizardry the Arabian Nights celebrated.

Dynamo, gasoline and vacuum tube have marked the earth for conquest, enlightenment—and *standardization*.

Drop in on Aladdin's folks when you're calling on the trade.

(c) 1929, by the Daily Mirror and Herbert Kaufman.

"V" Verses by Herbert Kaufman

Vim, Vigor and Victory

When the game's at full tilt and they're pressing you hard,
Keep your eyes on the cards—not your stack.
Tack your mind off your thumps
And quit coddling your bumps—
There are winnings ahead while bold hearts are high trumps.
But the hand that is tossed
In the discard is lost.
Stick it out to the last chip—but back.

(c) H. K.

WORDS OF THE WISE MEN

If you wish to be agreeable in society you must consent to be taught many things which you know already. —Lavater.

The cynic is one who knows the price of everything and the value of nothing. —Wilde.

The men who try to do something and fail are infinitely better than those who try to do nothing and succeed. —Jones.

I owe all my success in life to having been always a quarter of an hour beforehand. —Nelson.

The happiness of a man in this life does not consist in the absence but in the mastery of his passions. —Tennyson.

The Hearst Papers Advocate

1. An agreement of English-speaking peoples to preserve peace among themselves and to promote the peace of the world.
2. Proportional representation in the United States Senate, no State to have less than two Senators. Legislation to enforce prompt reapportionment.
3. A separate Department of the Army, of the Navy and of the Air Forces, all united under a Secretary of National Defense.
4. Federal action to the limit of Federal powers to abolish illiteracy in the United States under a Secretary of Education.
5. Election of Congress in November. Installation on the 1st of January following. Inauguration of the President 1st of January next after November election.
6. A Federal Sales Tax, the income from which to be used in reducing other Federal taxation, particularly the Income Tax on earned incomes.
7. Reform of the Calendar Year, making thirteen equal months of four weeks each, and rearrangement of holidays to make them fall on Saturdays.